



SOUTHERN WATERCOLOR SOCIETY  
**47<sup>th</sup> ANNUAL JURIED EXHIBITION**  
-2024-



**June 7 – July 27, 2024**

Panama City Center for the Arts | Panama City, Florida

[www.southernwatercolorsociety.org](http://www.southernwatercolorsociety.org)





2024  
Southern Watercolor Society

## BEST OF SHOW



Suzanne R. Accetta,  
*Kaydence*  
\$2,000





2024  
Southern Watercolor Society  
**PLATINUM**  
Dean Mitchell, *Osage House*  
\$1,750



2024  
Southern Watercolor Society  
**GOLD**  
Beverly Yankwitt, *Buried Treasures*  
\$1,500



2024  
Southern Watercolor Society  
**SILVER**  
Ruth Ann Vasilik,  
*Charles Bridge, Prague, Czechia*  
\$1,250

3



2024  
Southern Watercolor Society  
**BRONZE**  
Audrey Montgomery,  
*Peanut Butter and Crackers*  
\$1,000



2024

Southern Watercolor Society

**GEORG SHOOK AWARD**

MaryLou Andrews, *Cebulski's Decoy*

**\$500**

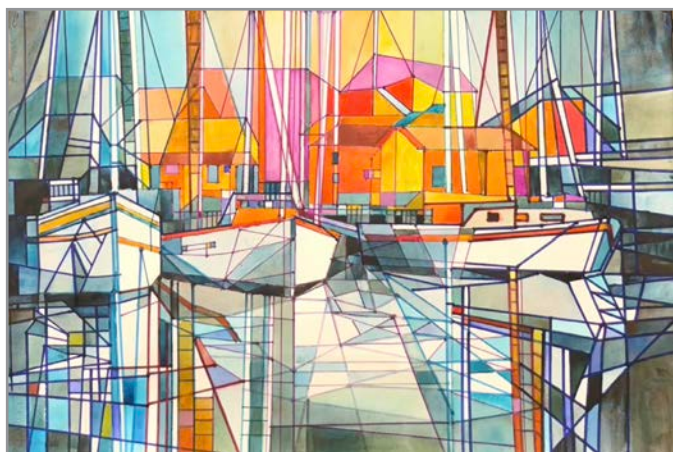

2024

Southern Watercolor Society

**CHARLES & ALBERTA LASHAM**

**MEMORIAL AWARD**

Marilynne Bradley, *Pier Pressure*

**\$500**



2024

Southern Watercolor Society

**SAPPHIRE**

Michael Holter, *Rusty & Dusty*

**\$450**

5



2024

Southern Watercolor Society

**WATERCOLOR SOCIETY  
OF ALABAMA AWARD**

Sandra Webster, *Shopping Heaven*

**\$250**





2024

Southern Watercolor Society  
**GEORGIA WATERCOLOR  
 SOCIETY AWARD**

Rick Anderson, *Over the Rainbow*  
 \$250



2024

Southern Watercolor Society  
**POTOMAC VALLEY  
 WATERCOLOR SOCIETY**  
 Susan M. Stuller, *Up Up and Away*  
 \$250





2024  
 Southern Watercolor Society  
**VIRGINIA WATERCOLOR  
 SOCIETY**  
 Dana W. Thompson, *La Dolce Vita*  
 \$250

7

## 2024 INVITED ARTISTS

Suzanne Accetta  
 Dianne Adams  
 Victoria Alger  
 Rick Anderson  
 MaryLou Andrews  
 Lisa Arnold Franklin  
 Kate Aubrey  
 Marnie Becker  
 Randall Bennett  
 Bruce Bobick  
 Marilynne Bradley  
 Stephen Brayfield  
 Winifred Breines  
 Helen Burkett  
 Sharron Burns  
 Allan Butt  
 Lynn Callahan  
 Lil Clinard  
 Dale Cochran  
 Trish Crowe  
 Coco Dauer  
 Barbara ONeal Davis  
 Jay DeChesere  
 Jackie Dorsey

Kathleen Durdin  
 David Eakin  
 Patrick Faile  
 Alicia Farris  
 Z Feng  
 Therese Ferguson  
 Echo Gates  
 Carla Gauthier  
 Gayle Havens  
 Tracy Hebert  
 Karen Heidler  
 Janine Helton  
 Kristin Herzog  
 Travis Hicks  
 Michael Holter  
 Linda Holz  
 Deidre Husak  
 John James  
 Lori Jenkins  
 Danielle Keever  
 Michele Tabor Kimbrough  
 Teresa Kirk  
 Mary Kirsch  
 Lyna Knight

Lynne Kroll  
 Chris Krupinski  
 Peggy Lefebvre  
 Erika McCoy  
 Rebecca McDuffie  
 William McKeown  
 Rebecca Mentz  
 Dean Mitchell  
 Audrey Montgomery  
 Donna Morrison  
 Yoshiko Murdick  
 Karin Murray  
 Nancy Neidich  
 Gary Nemcosky  
 Debbra Nodwell  
 Rick Parker  
 Linda Pelc  
 Al Phillips  
 Christine Reichow  
 April Rimpo  
 Laura Robinson  
 June Rollins  
 Jan Ross  
 Gloria Sampson

Martha Sanders  
 Susie Schreiber  
 Elena Scibelli  
 Mary O Smith  
 Susanna Spann  
 Mary Spellings  
 Annie Strack  
 Susan Stuller  
 Don Taylor  
 Dana Thompson  
 Lyudmila Tomova  
 Mary Ann Valvoda  
 Ann Vasilik  
 David Waldrip  
 Soon Warren  
 Gail Watson  
 Sandra Webster  
 Kathryn Wedge  
 Jean Weiner  
 Don Whitson  
 Terry Wylie  
 Beverly Yankwitt  
 Brian Zell

# SOUTHERN WATERCOLOR SOCIETY — EXECUTIVE BOARD



**Michele Tabor Kimbrough**  
President  
Panama City, FL



Painting:  
*Crucian Carnival Series XXVII*



**Diane Simon**  
Newsletter  
Certificates  
Sun City Center, FL



Painting:  
*Caribbean Cruising*



**Don Taylor**  
Past President  
Exhibition  
Chairperson  
Fundraising  
Panama City, FL



Painting:  
*Artilleryman III*



**Marilynne Bradley**  
Historian  
Webster  
Groves, MO



Painting:  
*Pier Pressure*



**Gwen Kodad**  
Website  
Membership  
Facebook  
Bradenton, FL



Painting:  
*Heron in the Tall Canes*



**Tuva Stephens**  
Past President  
Facebook  
McKenzie, TN



Painting:  
*Safe and Secure*



**Jean Weiner**  
Treasurer  
Sparta, WI



Painting:  
*Kate*

# PRESIDENT'S MESSAGE

**By: Michele Tabor Kimbrough**



This year was our first year as a National Organization and I am super impressed by the exceptional artwork in this year's exhibition. We had 95 works of art at the Panama City Center for the Arts (PCCA), Panama City, FL. And for the first time a two-month exhibition. Our juror, Lynn D. Pratt, had a challenging task to pick who gets in the show and who wins an award!

Jason Kretzer, Director of Panama City Center for the Arts (PCCA), and his team provided excellent concierge service ensuring all works were unpacked, displayed, and repacked. They made our work as volunteers a breeze.

9

We had a full house of workshop participants for Lynn D. Pratt's 3-day workshop painting a box of crayons. With each crayon needing to have its own set of colors, Lynn made the process of keeping everything straight very easy to follow. Thank you, Lynn, for sharing your knowledge and experience!

Your board members also did a lot of work from start to finish. Gwen Kodad and I managed the Call for Entry, CAFÉ' site for all our applicants. Thank you everyone for entering! Gwen is also our tech guru who manages our website and our membership database! Don Taylor, Exhibition chairperson, coordinated all venue requirements, our juror, and workshop, as well as awards. Diane Simon pulled together all our award certificates and ribbons. Tuva Stephens is our social media gal and Marilynne Bradley is our Historian. And finally, Jean Weiner keeps our treasury in tip top shape. Thank you, team, for all you do!

We also want to thank all our members for continued support of this organization!

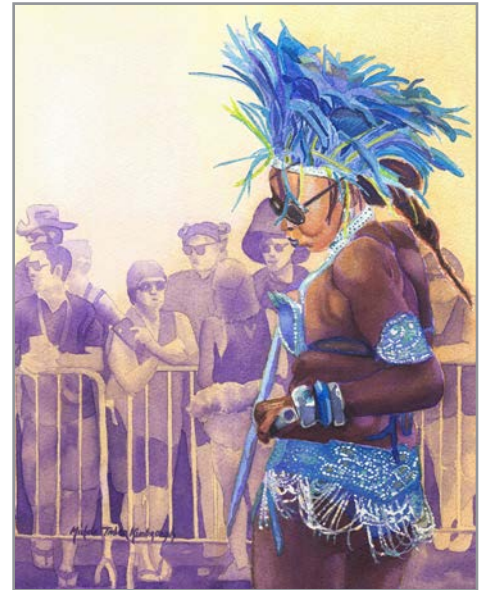

*Crucian Carnival Series XLIX*



## PAST PRESIDENTS

Linda Pelc—Florida  
 Tuva Stephens—Tennessee  
 Linda Pelc—Florida  
 Don Taylor—Florida  
 Geri M. Davis—Georgia  
 Don Taylor—Florida  
 Marilynne Bradley—Missouri

Mary Jane Cox—Louisiana  
 Edna Piersol Windes—Florida  
 Marilyn Huey Phillis—West Virginia  
 Charles Sharpe—North Carolina  
 Don Rankin—Alabama  
 Annette Bush—Georgia  
 Arni Anderson—Oklahoma

R. Scott Coleman—Georgia  
 Bernice Osborne—Florida  
 Marcus Durlach—South Carolina  
 Georg Shook—Tennessee  
 John Wilkison—Tennessee

10

## NEW SIGNATURE MEMBERS

Suzanne Accetta  
 Sharron Burns  
 Coco Dauer  
 Lisa Arnold Franklin  
 Tracy Hebert

Karen Heidler  
 Rebecca Mentz  
 Yoshiko Murdick  
 Nancy Neidich  
 Debbra Nodwell

April Rimpo  
 Jan Ross  
 Sandra Webster

## NEW LIFE MEMBERS

Margaret (Marnie) Becker

Teresa Kirk

Ann Vasilik

## 2024 DEMOGRAPHICS

AL	FL	GA	IL	KS	LA	MA	MD	MO	MS	NC	NY	OH	PA	SC	TN	TX	VA	WI
2	31	9	1	1	1	1	1	3	2	13	1	3	1	7	6	3	10	1

## 47th EXHIBITION CHAIRPERSON 2024

**Don Taylor**  
Event Chairperson



Southern Watercolor Society's 47th Annual Juried Exhibition was an exceptional event thanks to all the people involved in its planning and execution.

Our organization has developed a great working relationship with the Panama City Center for the Arts as the PCCA has hosted our exhibit more than any other venue! Jason Kretzer, director of the PCCA, along with his staff has always provided fantastic support for our exhibit. Thanks to the enthusiasm and dedication of the PCCA staff, this exhibit has surpassed all expectations! Thank you to the PCCA and the City of Panama City, FL.

11

Here in Panama City, we are truly fortunate to have the unwavering support of our home town for art exhibits such as this!

In addition, the Southern Watercolor Society board of directors worked tirelessly to coordinate all the details that go into shows such as this. Thanks to all my fellow board members!

SW President Michele Tabor Kimbrough guided all of us through the steps of the exhibit to make it so successful. She deserves many thanks for keeping us focused on the job at hand.

Our judge, juror, and workshop instructor Lynn Pratt did an outstanding job in selecting a great, diverse group of paintings. Then, she had the difficult decision in selecting award winners because there were so many wonderful paintings. Finally, Lynn taught an excellent workshop for many local and out of town artists!

We thank all the attendees at the opening reception and subsequent exhibit and hope that we have provided a truly great display of watercolors!

Don Taylor, Exhibition Chair

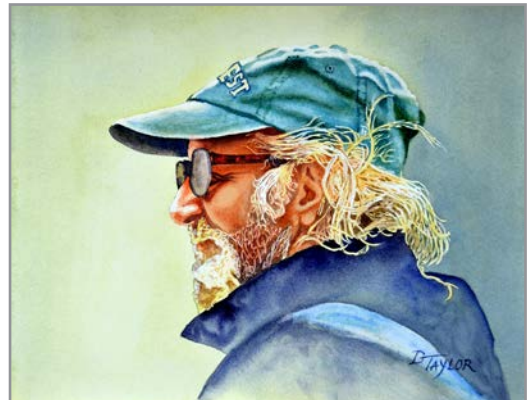

*Key West Conch*

## JUROR'S STATEMENT

**Lynn D. Pratt**  
Juror of Awards



I want to thank the Southern Watercolor Society for the honor of judging this amazing show. It was very difficult to pick which paintings made it into the exhibition, let alone which ones received an award. The variety of work was very diverse and it was all of exceptional quality and skill level. I spent many hours walking through the gallery and enjoying this artwork over many days. I was truly blown away by such a great collection of paintings.

When judging art work there are many different things that I consider. I make my way around

the room or through the gallery of images and just look at every piece of art in the show first. Then on the second round, I start evaluating them once I get a feel for the full body of work. The first thing that catches my eye is usually the creativity and originality of a work. Something different from what you normally see always sticks out. I evaluate composition, color, technical ability and the artworks' ability to elicit an emotion as the main criteria. I also take into account making sure there is good representation of all styles of work in a show to make the overall exhibition a success.

I want to encourage all artists that entered but did not get accepted, or were accepted but did not win an award. This was a great show and many artworks that did not make the entry cut and the awards cut were still fantastic paintings. Unfortunately, there always has to be a cutoff somewhere. Often something not accepted into one show will get accepted into another or even win an award. Always keep painting and keep trying!

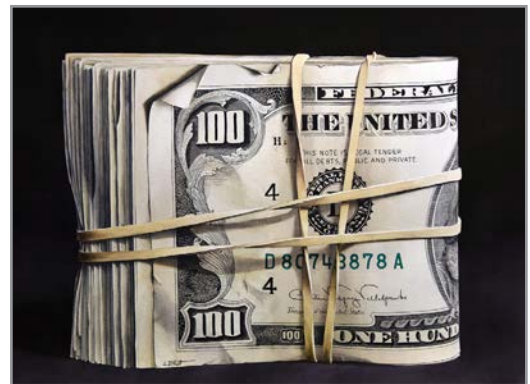

*Banded Benjamins*



*Box of Dreams*





13



## WE LOVE ART. WE WANT YOU TO, TOO!

At the corner of Harrison Avenue and 4th Street in Historic Downtown Panama City is the Panama City Center for the Arts. This beautiful structure, built in 1925, is owned by the City of Panama City and managed by Bay Arts Alliance.

Bay Arts Alliance is a 501(c)(3) nonprofit with the mission to support, promote, and develop the arts as essential to the growth of our community. The Center is home to exciting and diverse exhibits, interactive classes, and special events that offer fun and entertainment for the entire family.

Whether you love pottery, painting, other creative arts, or just want to enjoy “artful” surroundings – this is the place to be! Admission to The Center is always free to the public.





**Suzanne Accetta**  
*Kaydence*

**Best of Show**



**Rick Anderson**  
*Over The Rainbow*

**Georgia Watercolor Society**

**Dianne Adams**  
*Finials for Mosques in Indonesia*



**MaryLou Andrews**  
*Cebulski's Decoy*

**Georg Shook  
Memorial Award**



**Victoria Alger**  
*Refuge at Hobcaw*



**Lisa Arnold Franklin**  
*Cosmos*





**Kate Aubrey**  
*Freeflight*



**Bruce Bobick**  
*Lanternes des Mort: Dogfight Over Bayeux*

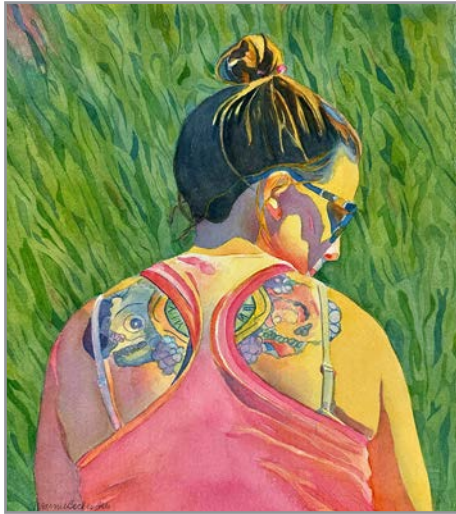

**Marnie Becker**  
*A Decorated Woman*



**Marilynne Bradley**  
*PIER PRESSURE*

**Charles & Alberta Lasham Memorial**



**Randall Bennett**  
*Sunset Sycamore*



**Stephen Brayfield**  
*Murder Ballad*





**Winifred Breines**  
*Clementines with Leaves, Bottle, Bowl, Shadows, Blue Stripe*



**Helen Burkett**  
*Fandango*

**Holbein Gouache  
 Paint Set**



**Sharron Burns**  
*Windows of Nature*



**Allan Butt**  
*Union Jacked*



**Lynn Callahan**  
*The Lifeguard*

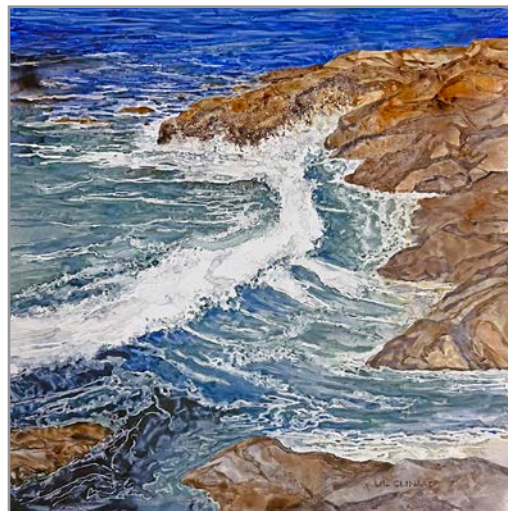

**Lil Clinard**  
*Clinard Rocky Shoreline*





**Dale Cochran**  
*Apple Day*



**Barbara O'Neal Davis**  
*Lounging*



**Trish Crowe**  
*Catch Me If You Can*



**Jay DeChesere**  
*Longtail Fleet*



**Coco Dauer**  
*Test Strip*



**Jackie Dorsey**  
*Aspen Hatters*



**Kathleen Durdin**  
*Clogging to the  
 Wandering Hours*

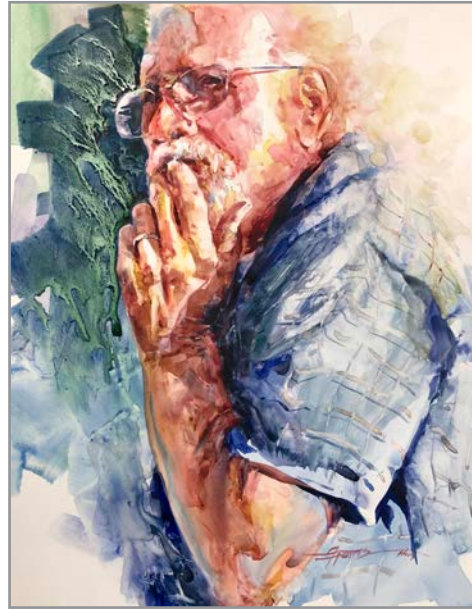

**Alicia Farris**  
*Pondering the  
 "Why"*



**David Eakin**  
*The Gossips*

**M. Graham & Co**  
**W/C Set**



**Z Feng**  
*Blessing*



**Patrick Faile**  
*Dakota Storm Chaser*



**Therese Ferguson**  
*Corkscrew Palm*

**Holbein**  
**W/C Paint Set**





**Echo Gates**  
*Kairos*



**Tracy Hebert**  
*Tasty*

**Jack Richeson & Co**  
*Brush Set*



**Carla Gauthier**  
*Galveston Glow Study*

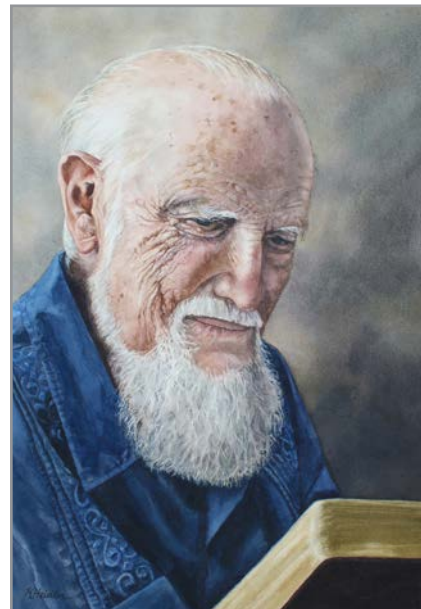

**Karen Heidler**  
*Wisdom*



**Gayle Havens**  
*Pisgah Waterfall*  
*North Carolina*

**Golden Colors**  
*Certificate*



**Janine Helton**  
*Musing*



**Kristin Herzog**  
*Blue Yonder I*

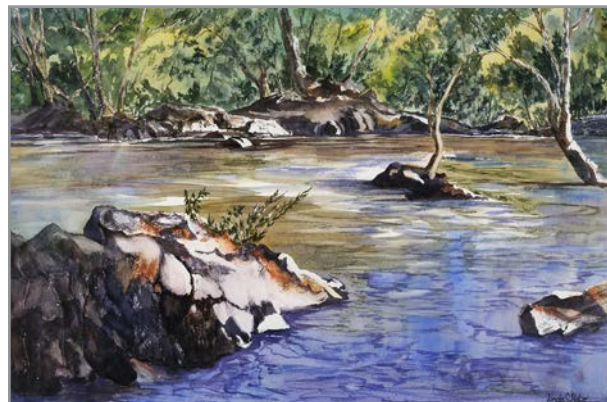

**Linda Holz**  
*Rocky River Reflections*



**Travis Hicks**  
*Lines of Shanghai*



**Deidre Husak**  
*Fall Leaves*



**Michael Holter**  
*Rusty and Dusty*

**Sapphire**



**John James**  
*Letters to Remember-Falling*

**Dr. PH Martins**  
**Certificate**





**Lori Jenkins**  
*Reeling*



**Teresa Kirk**  
*In Search of  
Symbols XXX*

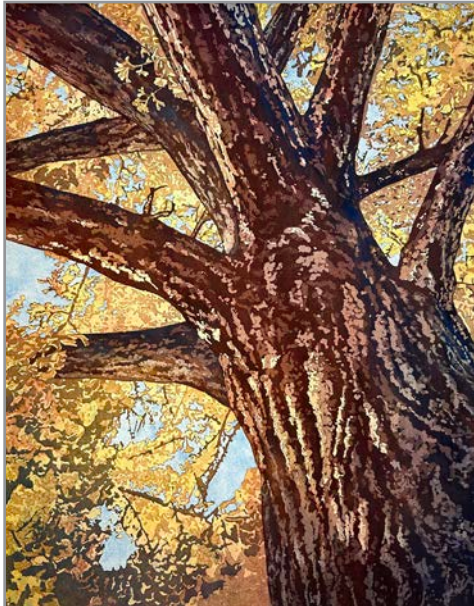

**Danielle Keever**  
*Ginkgo*



**Mary Kirsch**  
*SLASH*  
**Dr. PH Martins**  
*Certificate*



**Michele Tabor Kimbrough**  
*Crucian Carnival Series XXVII*



**Lyna Knight**  
*Hairy coo*





**Lynne Kroll**  
*Letters from the edge*



**Erika McCoy**  
*Add A Ladybug*

**Chris Krupinski**  
*Raspberries Squared*

**Cheap Joes**  
**Certificate**

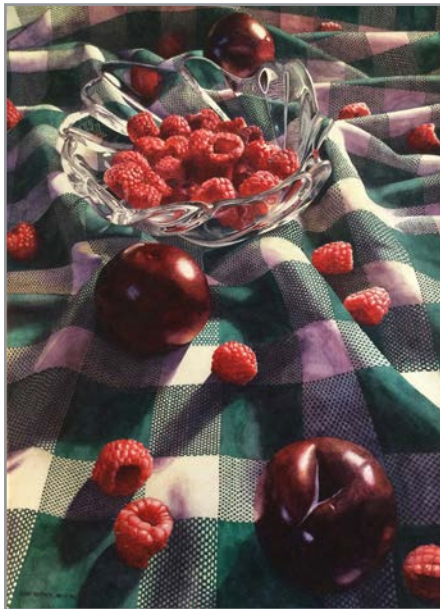

**Rebecca McDuffie**  
*Stopping Traffic*

**Peggy Lefebvre**  
*West of Williston*

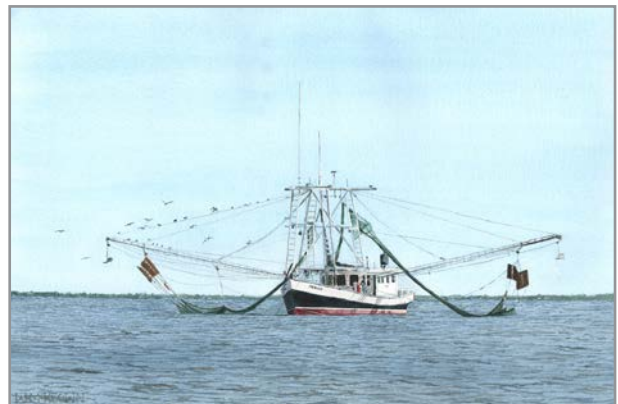

**William McKeown**  
*Gull Taxi*



**Rebecca Mentz**  
*Chalking It Up*



**Donna Morrison**  
*Flag Girl in Waiting*

**Dean Mitchell**  
*Osage House*

**Platinum**



**Yoshiko Murdick**  
*Tree*



**Audrey Montgomery**  
*Peanut Butter and Crackers*

**Bronze**



**Karin Murray**  
*Sunken Realm*



**Nancy Neidich**  
*Goddess #90*



**Rick Parker**  
*Wildwood Landing*



**Gary Nemcosky**  
*The City of New Bern -  
The Missing Mark*



**Linda Pelc**  
*Too Poor*

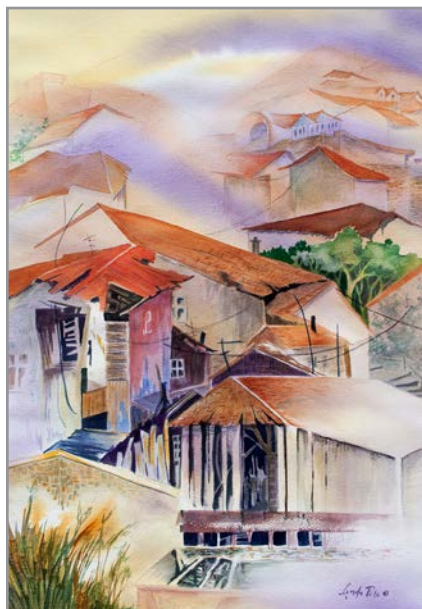

**Debbra Nodwell**  
*Coffee House*



**Al Phillips**  
*Rushing Water*



**Christine Reichow**  
*Beauty*



**June Rollins**  
*It's a Stare Down*

**Airfloat Certificate**

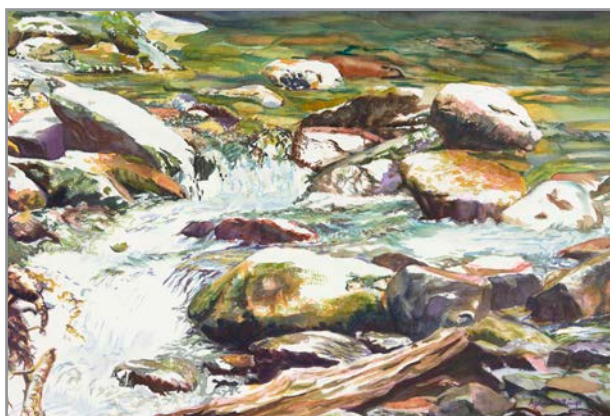

**April Rimpo**  
*Energetic Stream*



**Jan Ross**  
*Southern 'Still' Life*



**Laura Robinson**  
*Blue and Gold Fantasy*



**Gloria Sampson**  
*The Furnace Room*



**Martha Sanders**  
*Silent Partner*



**Mary O Smith**  
*At the Top*

**Susie Schreiber**  
*Expecting Many*



**Susanna Spann**  
*Harmony in the Hall*



**Elena Scibelli**  
*Unwound*



**Mary Spellings**  
*Check Engine*





**Annie Strack**  
*Toes in the Water*



**Dana Thompson**  
*La Dolce Vita*

Virginia Watercolor Society

**Susan Stuller** *Up, Up and Away*

Potomac Valley  
Watercolorists



**Lyudmila Tomova**  
*Before the Show*

Creative Catalyst/Canson Paper  
Gift Cert. & Paper Samples

**Don Taylor**  
*Wired In - Havana*



**Mary Ann Valvoda**  
*The Golden Oldie*



**Ann Vasilik**  
Charles Bridge,  
Prague, Czechia

**Silver**



**Gail Watson**  
*Interrupted*



**David Waldrip**  
*Just a Matter of Time*

**Jack Richeson & Co**  
**Brush Set**



**Sandra Webster**  
*Shopping Heaven*

**Watercolor Society**  
**of Alabama**

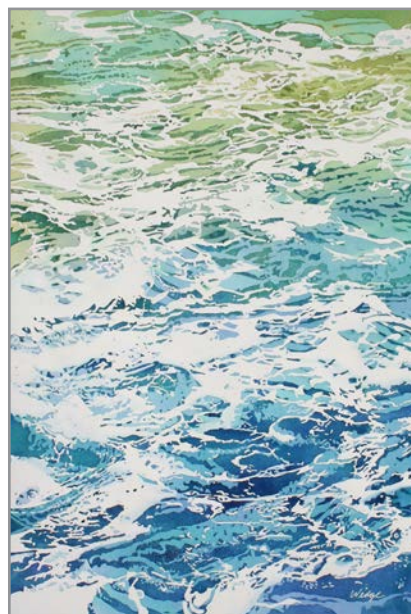

**Kathryn Wedge**  
*Offshore II*

**Soon Warren**  
*White Daisy*  
*with Turquoise*

**Ampersand**  
**Certificate**





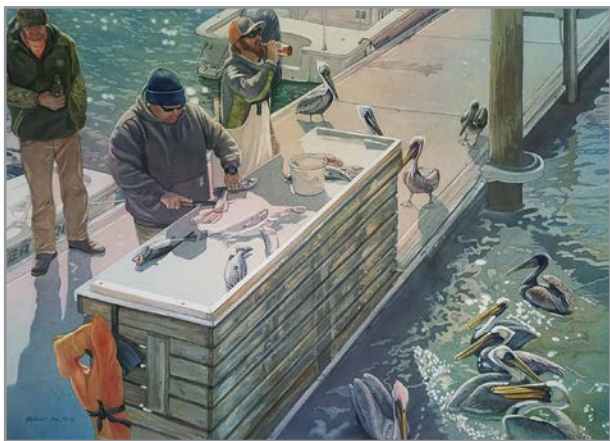

**Jean Weiner**  
*Dockside Dinner*



**Beverly Yankwitt**  
*Buried Treasures*

**Gold**



**Don Whitson**  
*Charcuterie*



**Brian Zell**  
*Red and Gold*



**Terry Wylie**  
*Rainy Day on Monticello 1*



Founded in 1975, the SOUTHERN WATERCOLOR SOCIETY is a non-profit corporation formed to elevate the stature of watercolor and educate the public to the significance of watercolor as an important creative and permanent painting medium. As of 2024, Southern Watercolor Society expanded its membership reach to all watercolor artists in the United States. Prior to 2024, Southern Watercolor Society represented the states; Alabama, Arkansas, Delaware, District of Columbia, Florida, Georgia, Kansas, Kentucky, Louisiana, Maryland, Mississippi, Missouri, North Carolina, Oklahoma, South Carolina, Tennessee, Texas, Virginia, and West Virginia.

The corporation is dedicated to the highest aesthetic standards.

It is the aim of the organization to further the interests of painters in watercolor painting by its programs and competitive exhibits, and to encourage the study of watercolor by art students and others engaged in watercolor painting.

Please join us. We look forward to our new membership as an Associate or Patron, or your continued participation with the Southern Watercolor Society.

### **ELIGIBILITY**

Membership in the Southern Watercolor Society is \$30.00 per calendar year and is open to any person living in the United States.

### **ASSOCIATE**

Artists who desire to become associates for the Southern Watercolor Society may do so by paying dues of \$30 per calendar year. A member who moves outside the United States, whose dues are current, may retain membership and status as long as dues are not delinquent.

### **ACTIVE**

A member whose work is accepted and exhibited in one or two annual SW juried competitions.

### **ARTIST SIGNATURE**

Members whose paintings have been exhibited in three or more juried Southern Watercolor Society Annuals are classified as Artist members and may include SW in their Signatures.

### **PATRON**

An award donor or contributor to the general fund of SW but has no voting privileges and need not be a painter.

### **LIFE/HONORARY**

This membership is given to Artist class members who have exhibited in 10 SW juried competitions and to Past Presidents. Life members pay no dues. Life/Honorary membership may be bestowed upon any individual who in the eyes of the Board of Directors has made a significant contribution to the visual arts.



**SOUTHERN WATERCOLOR SOCIETY**

**JOIN US!**

**Visit our website at**

**[www.southernwatercolorssociety.org/join-us](http://www.southernwatercolorssociety.org/join-us)**

## LIFE MEMBERS—LM

This membership is given to Artist class members who have exhibited in ten SW juried competitions and to Past Presidents. Life members pay no dues.

ARNI ANDERSON  
MARGARET (MARNIE) BECKER  
JUDITH BETTS  
MARILYNNE BRADLEY  
JAMES D. BRANTLEY  
HELEN BURKETT  
ANNETTE BUSH  
R. SCOTT COLEMAN  
MARI M. CONNEEN  
ELEANOR S. COX  
VERA M. DICKERSON  
BARBARA P. EDWARDS  
TONI ELKINS  
JOANNA ELLINGTON  
CHERYL A. FAUSEL  
CECILIA FENG  
Z. L. FENG

ROSEMARY S. FERGUSON  
THERESE FERGUSON  
CAROLYN GROSSE GAWARECKI  
JEAN GRASTORF  
CONNIE HENDRIX  
SUSAN HERRON  
PAT HOLSCHER  
LORI PITTEN JENKINS  
ARDYTHE JOLIFF  
STEVEN JORDAN  
TERESA KIRK  
JONATHAN KNIGHT  
LYNNE KROLL  
CHRIS KRUPINSKI  
WILLIAM B (SKIP) LAWRENCE  
MARY BRITTEN LYNCH  
WILLIAM H. MCKEOWN

DEAN MITCHELL  
LINDA PELC  
BEVERLY PERDUE  
MARILYN HUGHEY PHILLIS  
SUE PINK  
DON RANKIN  
DIANE SCHMIDT  
CAROL ANN SCHRADER  
CHARLES SHARPE  
MARY SPELLINGS  
TUVA STEPHENS  
SUSAN M. STULLER  
DON TAYLOR  
ANN VASILIK  
SOON YOUNG WARREN  
JOHN WILKISON  
EDNA PIERSOL WINDES

Life/Honorary membership may be bestowed upon any individual who in the eyes of the Board of Directors has made a significant contribution to the visual arts.

## PAST SW EXHIBITIONS

- 1 1977 Nashville TN—Cheekwood—Robert E. Wood
- 2 1978 Columbus GA—Museum of Arts—Charles Reid
- 3 1979 Denton TX—N Texas State Univ—Murray Wentworth
- 4 1980 Columbia SC—Col. Museum Arts—Bud Shackelford
- 5 1981 Ruston LA—LA Tech University—Lee Weiss
- 6 1982 Pensacola FL—Museum of Art—Mario Cooper
- 7 1983 Ashville NC—Art Museum—Diana Kan
- 8 1984 Atlanta GA—Woodruff Art Center—Edward Betts
- 9 1985 Jackson MS—MS Institute of Art—Glenn Bradshaw
- 10 1986 Oklahoma City OK—OK Art Center—Gerald Brommer
- 11 1987 Oklahoma City OK—Norick Art Center—Margaret Martin
- 12 1988 La Grange GA—Chattahoochee Museum—Valfred Thelin
- 13 1989 Augusta GA—Old Governor's House—Joseph Bohler
- 14 1990 Mobile AL—Fine Art Museum—Fran Larsen
- 15 1992 Durham NC—Durham Arts Council—Don Dennis
- 16 1993 N Bethesda MD—Strathmore Hall Arts Center—Steven Doherty
- 17 1994 Nashville TN—The Parthenon—Carl Schmaltz
- 18 1995 New Bern NC—The Crown Arts Council—George Shedd
- 19 1996 Washington NC—Beaufort Co. Arts Council—Dominic DiStefano
- 20 1997 Moundsville WV—Delf Norona Museum—Edward Betts
- 21 1998 Talladega AL—Heritage Hall Museum—Carole Barnes
- 22 1999 Niceville FL—OWCC Arts Center—Paul Melia
- 23 2000 Ingram TX—Hill Country Arts—E. J. Velardi  
Houston TX—Pennzoil Place  
Hendersonville NC—Four Seasons Art Center
- 24 2001 Columbia SC—McKissick Museum—Gerald Brommer
- 25 2002 Baton Rouge LA—Baton Rouge Museum—Frank Webb
- 26 2003 St. Louis MO—Artists' Guild—Pat San Soucie
- 27 2004 Fairhope AL—Eastern Shore Art—Catherine Anderson
- 28 2005 Panama City FL—Visual Arts Center—Arne Westerman
- 29 2006 Glen Allen VA—Cultural Arts Center—George James
- 30 2007 Moultrie GA—Colquitt Co. Arts Center—Frank Webb
- 31 2008 Quincy FL—Gadsden Arts Center—Linda L. Moyer  
Panama City FL—Visual Arts Center
- 32 2009 Columbus GA—Corn Center, CSU—Charles Reid
- 33 2010 Madisonville KY—Glema Mahr Center, MCC—Cheng-Khee Chee
- 34 2011 Greenville NC—Greenville Museum of Art—Eric Wiegardt
- 35 2012 Sautee GA—SNCA Sautee Nacoochee Center—Frederick C. Graff
- 36 2013 Quincy FL—Gadsden Arts Center—Mary Ann Beckwith
- 37 2014 Kerrville TX—Kerr Arts & Cultural Center—Linda Doll
- 38 2015 Clarksville TN—Customs House Museum &  
Cultural Center—Kathleen Conover
- 39 2016 Columbia TN—Pryor Art Gallery, CCCC—Dale Laitinen
- 40 2017 Panama City FL—Center for the Arts—Linda Kemp (Selection) &  
Brenda Swenson (Awards)
- 41 2018 Bradenton FL—Art Center Manatee—John Salminen
- 42 2019 Kerrville TX—Kerr Arts and Cultural Center—Judy Morris
- 43 2020 Online Exhibition—Custom House Museum &  
Cultural Center—Mark Mahaffey
- 44 2021 Quincy FL—Gadsden Art Center & Museum—David Smith
- 45 2022 Bradenton FL—Art Center Manatee—Ken Call
- 46 2023 Panama City FL—Center for the Arts—Kathleen Giles



# MEMBERSHIP DIRECTORY – 2024

\*Signature Member    \*\*Life Member    \*\*\*Past President

## A

\*SUZANNE ACCETTA  
20 ODELL ST.  
GREENVILLE, SC 29615

DIANNE M ADAMS  
663 SAN RAPHAEL S  
KISSIMMEE, FL 34759

VICTORIA ALGER  
1344 ROYAL DEVON DRIVE  
MYRTLE BEACH, SC 29575

DAVID ALLEN  
200 DOMINICAN DRIVE, #4304  
JACKSON, MS 39211

SHERRY ALLEN  
1037 EPPING FOREST DR.  
TALLAHASSEE, FL 32317

\*SUE DOWNES ALLEN  
6050 SANDHILL RIDGE DR.  
LITHIA, FL 33547

32

\*\* \*\*\*ARNI ANDERSON  
3916 JIM ROBISON  
EDMOND, OK 73013

\*RICK ANDERSON  
111 MOSS WOOD LANE  
CLINTON, MS 39056

MARY LOU ANDREWS  
3173 HEAD RIVER RD  
VIRGINIA BEACH, VA 23457

\*FRANCES ASHLEY  
4806 ROUNDUP TRAIL  
AUSTIN, TX 78745

\*KATE AUBREY  
3424 BAXTER VIEW DR  
MARYVILLE, TN 37804

## B

MILES BATT  
2739 ALGONQUIN AVE.  
JACKSONVILLE, FL 32210

\*ELISE MEREDITH BEATTIE  
P.O. BOX 14866  
SPOKANE VALLEY, WA 99214

\*\*MARGARET (MARNIE) BECKER  
22045 SYCAMORE GROVE  
BONITA SPRINGS, FL 34135

\*RANDALL BENNETT  
1407 N. 1100 RD.  
LAWRENCE, KS 66046

\*\*JUDITH BETTS  
PO BOX 3676  
BATON ROUGE, LA 70821

JULIANE BIEHL  
2925 ROSEDALE AVE  
DALLAS, TX 75205

BRUCE BOBINK  
201 HABERSHAM PLACE  
CARROLLTON, GA 30117

ANNE BRADHAM  
5287 RUNNING DOE DRIVE  
SUWANEE, GA 30024

\*\* \*\*\*MARILYNNE BRADLEY  
817 S. GORE AVE  
WEBSTER GROVES, MO 63119

\*GWENDOLYN C. BRAGG  
2406 APPLE HILL RD  
ALEXANDRIA, VA 22308

\*\* \*\*\*JAMES D. BRANTLEY  
2301 DUNLOP CIR  
OPELIKA, AL 36801

\*KAREN FLETCHER BRAVERMAN  
3551 FAIRFAX LANE  
DAVIE, FL 33330

\*STEPHEN BRAYFIELD  
3220 SWEET PINE WAY  
KNOXVILLE, TN 37921

WINIFRED BREINES  
30 YORK TERRACE  
BROOKLINE, MA 02446

MERINA BROWN  
4305 RIVER CHASE  
TALLAHASSEE, FL 32309

ANGELA BROYLES  
45 CALVIN DRIVE  
JACKSON, TN 38301

NOREEN BRUNINI  
5876 IRON STONE COURT  
CENTREVILLE, VA 20120

TRACY K BUDD  
3028 LOCKRIDGE RD SW  
ROANOKE, VA 24014

\*\*HELEN BURKETT  
2988 OAK ST  
SARASOTA, FL 34237

\*SHARRON BURNS  
11331 BRANGUS LANE  
MINT HILL, NC 28227

\*HELEN BURTON  
3518 FOX RUN LANE NE  
CLEVELAND, TN 37323

\*\* \*\*\*ANNETTE BUSH  
6475 WASHINGTON RD  
APPLING, GA 30802

\*ALLAN BUTT  
6203 PROVIDENCE CT, NW  
CONCORD, NC 28027

JUDITH BUZZELL  
2613 N. SHORE DR.  
DELAVAN, WI 53115

## C

\*LYNN CALLAHAN  
10402 QUAIL CHASE CT  
CHARLOTTE, NC 28277

ELLEN CALLAWAY  
27450 GLASS RD.  
ROBERTSDALE, AL 36567

\*SANDRA CARPENTER  
3705 SHILOH RIDGE RD.  
CORINTH, MS 38834

\*MARSHA CHANDLER  
1929 S FLAT ROCK RD  
DOUGLASVILLE, GA 30134

DARRELL CHATRAW  
6118 WHITE CREEK LN  
MILTON, FL 32570

LILLIAN CLINARD  
153 CHUNLOTI WAY  
LOUDON, TN 37774

JIM COBREN  
5506 HEMSDALE LN  
ALEXANDRIA, VA 22315

DALE COCHRAN  
101 TIMBROOKE WAY  
EASLEY, SC 29642

\*\* \*\*\*R. SCOTT COLEMAN  
P O BOX 973  
JACKSON, GA 30233

\*RACHEL B. COLLINS  
6819 STONEYBROOKE LN.  
ALEXANDRIA, VA 22306

\*\*MARI M. CONNEEN  
457 CRYSTAL TREE DR  
WAYNESVILLE, NC 28785

\*SHERYL FLETCHER COON  
12 LAKEVIEW LN.  
PALM COAST, FL 32137

\*WALT COSTILOW  
1629 CROSSGATE DR.  
BIRMINGHAM, AL 35216

\*\*ELEANOR S. COX  
3980 REED'S LANDING CIRCLE  
MIDLOTHIAN, VA 23113

TRISH CROWE  
P.O. BOX 35; 19 WOLFTOWN-HOOD RD  
HOOD, VA 22723

## D

\*COCO DAUER  
178 WHEELER RIDGE RD.  
DUNLAP, TN 37327

\*BARBARA O'NEAL DAVIS  
3674 COUNTRY PINE LANE  
YORK, SC 29745

JAY DECHESERE  
240 CABBAGE INLET LANE  
WILMINGTON, NC 28409

FAY DEVER  
207 HARBOUR POINTE DR  
LYNN HAVEN, FL 32444

NANCY DIAS  
17871 SE 85TH CAUSTON COURT  
THE VILLAGES, FL 32162

\*\*VERA M. DICKERSON  
148 W. ARROWHEAD CT  
TROUTVILLE, VA 24175

JACKIE DORSEY  
1101 CODAY BLUFF  
ATHENS, GA 30606

JUDY DUKE  
4110 CORINTH RD  
LEXINGTON, TN 38351

\*GLENDA DUNHAM  
PO BOX 63  
TATE, GA 30177

LUANN DUNKINSON  
3894 SAINT JOHNS AVE.  
JACKSONVILLE, FL 32205

\*KATHLEEN DURDIN  
1820 W. RICHARDSON  
TAMPA, FL 33606

\*JANET MACH DUTTON  
3100 PEBBLE CT.  
KISSIMMEE, FL 34741

## E

\*DAVID EAKIN  
366 CLAYS CROSSING DR  
FOREST, VA 24551

\*\*BARBARA P. EDWARDS  
4541 HENDERSON MNT. RD.  
JASPER, GA 30143

MIKE ELKINS  
167 HILLVIEW DR.  
MUNFORD, TN 38058

\*\*TONI ELKINS  
1511 ADGER ROAD  
COLUMBIA, SC 29205

\*\*JOANNA ELLINGTON  
1096 SCENIC COAST HIGHWAY 98,  
SUITE 1611  
MIRAMAR BEACH, FL 32550

\*LYNDA ENGLISH  
1817 EAST SANDHURST DR  
FLORENCE, SC 29505

## F

R. PATRICK FAILE  
420 BROOKFIELD LN  
ROCK HILL, SC 29730

DONALD FARRELL  
131 NORTH COTTAGES DRIVE  
ST SIMONS ISLAND, GA 31522

\*ALICIA FARRIS  
2855 E. SOUTHERN HILLS BLVD.  
SPRINGFIELD, MO 65804

\*\*CHERYL A. FAUSEL  
5205 SW 11TH CT.  
CAPE CORAL, FL 33914

JANET FELTS  
151 VAUGHNWOOD DR  
LA VERGNE, TN 31032

\*\*CECILIA FENG  
1387 SUMMER LANE DR SE  
ATLANTA, GA 30316

\*\*Z. L. FENG  
1006 WALKER DRIVE  
RADFORD, VA 24141

\*\*ROSEMARY S. FERGUSON  
3061 O'BRIEN DRIVE  
TALLAHASSEE, FL 32309

\*\*THERESE FERGUSON  
4374 SHERWOOD BLVD.  
MELBOURNE, FL 32935

LYNN R FERRIS  
7754 C STREET  
CHESAPEAKE BCH, MD 20732

DIONE FETNER  
332 FALLING LEAF WAY  
CASSELBERRY, FL 32707

\*JIM FINCH  
130 SPRINGLAWN RD  
COLUMBIA, SC 29223

SUZANNE FINE  
2803 LYNDA LANE  
COLUMBUS, GA 31906

\*BRENDA BECK FISHER  
2317 FULTON AVE.  
HANNIBAL, MO 63401

STEVE FLEMING  
169 JOHN MOSBY HIGHWAY  
ARLINGTON, VA 22204

CHARLIE FRANCES  
2140 VISTA CIRCLE UNIT 504  
VIRGINIA BEACH, VA 23451

\*LISA ARNOLD FRANKLIN  
9480 SE POINT TERRACE  
TEQUESTA, FL 33469

## G

DIANNE GARNER  
811 DAWN DR  
SHELBY, NC 28150

ECHO GATES  
1430 LEE AVENUE  
TALLAHASSEE, FL 32303

CARLA GAUTHIER  
2007 WALNUT GREEN DR.  
HOUSTON, TX 77062

\*\*CAROLYN GROSSE GAWARECKI  
7018 VAGABOND DRIVE  
FALLS CHURCH, VA 22042

\*LOUISE V. GEORGES  
2812 LIVSEY DRIVE  
TUCKER, GA 30084

\*SUSAN GIBSON  
PO BOX 132  
MENA, AR 71953

RANDY GLOBUS  
141 CRANDON BLVD. #435  
KEY BISCAYNE, FL 33149

\*LAURIE GOLDSTEIN-WARREN  
1251 SWAMP RUN RD  
BUCKHANNON, WV 26201

\*WENDELL GRAHAM  
111 TIDY ISLAND BLVD.  
BRADENTON, FL 34210

\*\*JEAN GRASTORF  
6049 4TH AVENUE NORTH  
ST PETERSBURG, FL 33710

\*WARREN GRIFFIN  
4661 RIVOLI DR  
MACON, GA 31210

## H

\*PAMELA HADDOCK  
795 FISHER CREEK  
SYLVIA, NC 28779

BRAD HASTINGS  
12448 COLLINS ROAD  
BISHOPVILLE, MD 21813

JANET GAYLE HAVENS  
5320 ROSELAWN RD  
ROANOKE, VA 24018

KATHLEEN HAYNES  
129 CHERRY HILL DR, #19D  
HENDERSONVILLE, TN 37075

\*TRACY HEBERT  
3774 EMILY DRIVE  
PORT ALLEN, LA 70767

\*KAREN HEIDLER  
13437 TRITON DR.  
SPRING HILL, FL 34609

ROSE HEINDEL  
P.O. BOX 369  
LYNN HAVEN, FL 32444

\*JANINE HELTON  
124 GARDNER PLACE  
SAINT CHARLES, MO 63301

\*\*CONNIE HENDRIX  
5669 MARBLE VILLAGE DR  
MARBLE, CO 81623

\*\*SUSAN HERRON  
18720 WILLOW GROVE RD.  
OLNEY, MD, MD 20832

\*KRISTIN HERZOG  
20060 TAVERNIER DR.  
ESTERO, FL 33928

TRAVIS HICKS  
1807 BROOKCLIFF DR  
GREENSBORO, NC 27408

CHARLOTTE HIGHERS  
231 MITCHELL ST.  
HENDERSON, TN 38340

\*CATHERINE HILLIS  
908 LAKEVIEW PARKWAY  
LOCUST GROVE, VA 22508

\*ELLY HOBGOOD  
651 RIVERFRONT DR.  
ELLIJAY, GA 30536

KEN HOBSON  
2100 KELLO DRIVE  
GREENSBORO, NC 27455

BECKY HOLLINGSWORTH  
77 - 5TH AVE  
MT PLEASANT, SC 29464

\*\*PAT HOLSCHER  
46 HARBOR ROAD  
WASHINGTON, NC 27889

\*MICHAEL HOLTER  
2816 CROW VALLEY TRAIL  
PLANO, TX 75023

LINDA HOLZ  
808 SOUTH IRVING STREET  
ARLINGTON, VA 22204

\*BRENDA HOUNSHELL  
222 DIVOT DRIVE  
HARRISONBURG, VA 22802

DIEDRE HUSAK  
81 GOVERNOR'S WAY  
BRENTWOOD, TN 37027

## J

\*JOHN E. JAMES  
5225 WINDING BANK RD.  
VIRGINIA BEACH, VA 23455

\*BETTY JAMESON  
7100 VALBURN DR.  
AUSTIN, TX 78731

\*\*LORI PITTEN JENKINS  
3211 WIND SONG CT  
MELBOURNE, FL 32934

ELENA JOCHUM  
913 FRESHES LN  
WOODBIDGE, VA 22191

\*MARILYN JOHANSEN  
1900 S OCEAN BLVD #9E  
LAUDERDALE BY THE SEA, FL 33062

\*KIE JOHNSON  
224 STONECREST COURT  
ATHENS, GA 30605

\*\*ARDYTHE JOLIFF  
191 CARDAMON DR.  
EDGEWATER, MD 21037

\*\*STEVEN JORDAN  
976 HOUSTON NORTHCUTT BLVD.  
MT PLEASANT, SC 29464

\*AL JUNEK  
707 VICTORY LANE  
HENDERSONVILLE, NC 28739

## K

DANIELLE KEEVER  
1053 VAN HOY AVE  
NC

MICHELE KIMBROUGH  
2916 RUSS ST  
MARIANNA, FL 32446

PEGGY KIRBY  
845 S CORNICHE DU LAC  
COVINGTON, LA 70433

\*\*TERESA KIRK  
16935 NW 20TH ST  
PEMBROKE PINES, FL 33028

MARY KIRSH  
1009 CAMERON BRIDGE WAY  
ALPHARETTA, GA 30022

\*KATHY A. KITZ  
1995 FAIRWAY CLOSE TER  
LAWRENCEVILLE, GA 30043

\*TOBY R. KLEIN  
1910 PAULETTE DRIVE  
HOOVER, AL 35226

LYNA KNIGHT  
11920 NEAL ROAD  
LITHIA, FL 33547

\*\*JONATHAN KNIGHT  
12141 W. 136TH ST. SUITE #517  
OVERLAND PARK, KS 66221

GWEN KODAD  
627 PLANTERS MANOR WAU  
BRADENTON, FL 34212

\*\*LYNNE KROLL  
6943 LOST GARDEN TERRACE  
PARKLAND, FL 33076

\*\*CHRIS KRUPINSKI  
1263 CLUBHOUSE CT.  
MAINEVILLE, OH 45039

REBECCA KRUTSINGER  
191 RED BARK DRIVE  
XENIA, IL 62899

HOWARD KUO  
51706 HWY HH P.O. BOX 495  
HANNIBAL, MO 63401

## L

ELLEN LAGRONE  
288 EVANSDALE RD  
LAKE MARY, FL 32746

WENDI LAM  
784 MARGATE LANE #A  
PROSPECT HEIGHTS, IL 60070

PATRICIA LAMAR  
2 MARSH TOWER LANE  
SAVANNAH, GA 31411

\*PAT LANGEWIS  
2 SOROLLA LN.  
HOT SPRINGS VILLAGE, AR 71909

\*ALEXIS LAVINE  
1218 WESTRIDGE RD  
GREENSBORO, NC 27410

\*\*WILLIAM B (SKIP) LAWRENCE  
5000 OLD BARTHOLOWS RD  
MOUNT AIRY, MD 21771

\*JAN LEDBETTER  
30 BRAY WOOD RD  
WILLIAMSBURG, VA 23185

PEGGY LEFEBVRE  
16910 SE 88TH CRESTBROOK CT.  
THE VILLAGES, FL 32162

LINDA LIVINGSTON  
3001 WEST 10TH STREET, 513  
PANAMA CITY, FL 32401

HELEN LOVELACE  
1972 GAP BLVD  
CHIPLEY, FL 32428

MAGGIE LUTZ  
300 RICHARDS RD  
MELBOURNE BEACH, FL 32951

JACKIE LYLES  
600 N.W. WINTERS CREEK RD.  
PALM CITY, FL 34990

\*\*MARY BRITTEN LYNCH  
212 WALNUT COMMONS, #425  
CHATTANOOGA, TN 37403

\*PIO LYONS  
6033 CHESTNUT ST.  
NEW ORLEANS, LA 70118

## M

\*ED MACOMBER  
2110 HORSESHOE BEND  
NEW BERN, NC 28562

RONALD MALONE  
510 CANTERWOOD DRIVE  
MULBERRY, FL 33860

GRETCHEN MANSEL  
6767 HIGHWAY 58  
RUSSELLVILLE, AL

ANTONIO MASI  
18 REDAN DRIVE  
SMITHTOWN, NY 11787

ERICA MCCOY  
11164 MARLETTE DRIVE  
CINCINNATI, OH 45249

\*LAURIN MCCrackEN  
69378 MESA DRIVE  
FORT WORTH, TX 76132

REBECCA MCDUFFIE  
2818 HOUSTON BRANCH RD.  
CHARLOTTE, NC 28270

MARGIE MCINARNAY  
89 WOODRIDGE AVE.  
PIKE ROAD, AL 36064

\*\*WILLIAM H. MCKEOWN  
2328 LUTEN RD.  
QUINCY, FL 32352

\*JOANNA MCKETHAN  
217 EAST BROAD ST  
DUNN, NC 28334

PERCY MCLAIN  
101 IRON MOUNTAIN ROAD  
NC

\*MARY ELLEN MCLAUGHLIN-ROWE  
125 FARRINGDON CR  
SAVANNAH, GA 31410

\*REBECCA MENTZ  
4655 APACHE AVE.  
JACKSONVILLE, FL 32210

\*JUDY MERCER  
611 SW BARBUDA BAY  
PORT ST LUCIE, FL 34986

TAMMY MIDKIFF  
140 COUNTRY ROAD 2764  
MICO, TX 78056

JEANNIE MILLAWAY  
393 WAHOO RD,  
PANAMA CITY, FL 32408

\*\*DEAN MITCHELL  
101 S 12TH ST #607  
TAMPA, FL 33602

\*DOUG MOCK  
215 MCSWAIN RD.  
WHITE STONE, VA 22578

\*AUDREY MONTGOMERY  
271 BRICKYARD POINT ROAD S  
BEAUFORT, SC 29907

JOHN MONTGOMERY  
13301 EWOOD LANE  
SILVER SPRING, MD 20906

\*RITA J. MONTROSSE  
402 OAKVALE ROAD  
PRINCETON, WV 24740

ELLEN MOORE  
4205 WEST SWANN AVENUE  
TAMPA, FL 33609

STEVE MORRIS  
2679 JOYCERIDGE  
CHESTERFIELD, MO 63017

ARLAINE MORRISON  
5926 GREENBRIER RD  
ATLANTA, GA 30328

\*DONNA MORRISON  
4407 W. WATROUS AVE  
TAMPA, FL 33629

\*JUDY MUDD  
207 WAKEFIELD TR  
LOUISVILLE, KY 40245

RENEE MUHA  
216 AIRPORT RD  
WAVERLY, TN 37185

KATHLEEN MUNNS  
407 BARNEY RD  
TOUCHET, WA 99360

\*YOSHIKO MURDICK  
2816 SWANBROOKE CT  
TALLAHASSEE, FL 32308

NANCY MURPHREE DAVIS  
433 E ZARAGOZA ST.  
PENSACOLA, FL 32502

34

KARIN MURRAY  
2218 OAKGROVE CIRCLE  
VALDOSTA, GA 31602

\*VERENA J. (HEROUX) MURVIN  
107 PALMETTO DR.  
NEWPORT, NC 28570

## N

\*NANCY K NEIDICH  
5010SW 164 TERR  
SOUTHWEST RANCHES, FL 33331

\*GARY NEMCOSKY  
5114 WHITE OAK DR.  
TRENT WOODS, NC 28562

\*DEBBRA NODWELL  
19980 #924 BARLETTA LANE  
ESTERO, FL 33928

\*JUDITH NUNNO  
3180 PADDOCK RD  
WESTON, FL 33331

## P

ANN MARIE PALMER  
1520 NEOLA TRL  
WINTER PARK, FL 32789

\*ROGER PARENT  
448 E MAC EWEN DR  
OSPREY, FL 34229

\*KRIS PARINS  
1519 PELICAN POINT DRIE  
SARASOTA, FL 34231

\*ADELE PARK  
638 FRANKLYN AVE  
INDIALANTIC, FL 32903

RICK PARKER  
1874 COURTNEY AVE.  
FLORENCE, AL 35630

\*PAT PATRICK  
245 AUDUBON WOODS ROAD  
CLARKSVILLE, TN 37043

\*CLARE PEARSON  
694 FUNSTON-SIGSBEE RD  
MOULTRIE, GA 37168

\*MARGARET PEERY  
PO BOX 21115  
CHARLESTON, SC 29413

\*\* \*\*\*LINDA PELC  
4330 CAMDEN RD.  
TALLAHASSEE, FL 32303

\*\*BEVERLY PERDUE  
2100 ALBION ROAD  
MIDLOTHIAN, VA 23113

\*BAILEY PHELPS  
PO BOX 35  
JAMESVILLE, NC 27846

AL PHILLIPS  
3421 KELSEY BAY LANE  
VIRGINIA BEACH, VA 23453

\*\* \*\*\*MARILYN HUGHEY PHILLIS  
OH

\*\*SUE PINK  
PO BOX 366733  
BONITA SPRINGS, FL 35136

\*CORAMAE PIPKIN  
830 PINE STREET RD  
TRENTON, NC 28585

\*JOANN PIPPIN  
170 WEST TOWN WAY  
WEST JEFFERSON, NC 28694

\*LAURA POSS  
3405 LONDONDERRY DRIVE  
GREENSBORO, NC 27410

SUSIE POWELL  
1141 US HWY 82  
PLAINS, TX 79355

## Q

\*MARY QUIROS  
2875 HAW CREEK RD.  
FAYETTEVILLE, TX 78940

## R

ASHLEY RAFFERTY  
96 HIGHPOINT DRIVE  
GULF BREEZE, FL 32561

\*\* \*\*\*DON RANKIN  
3412 WELLFORD CIRCLE  
BIRMINGHAM, AL 35226

SHARON RAWLINS  
5402 EXUMA PLACE  
SARASOTA, FL 34233

MARSHA REEVES  
2926 SUSSEX GARDENS LANE  
AUSTIN, TX 78748

\*CHRISTINE REICHOW  
21301 S TAMIAMI TRAIL, STE 320 PMB 225  
ESTERO, FL 33928

ADRIENNE RETIEF  
474 RIDGE ROAD  
BIRMINGHAM, AL 35206

\*JUDY RIDER  
41 WEXFORD PT.  
HICKORY, NC 28601

\*APRIL RIMPO  
14032 HOWARD RD.  
DAYTON, MD 21036

LAURA ROBINSON  
4624 HARBOUR VILLAGE BLVD, #4501  
PONCE INLET, FL 32127

\*MAX ROBINSON  
1500 FIREWOOD LANE  
KNOXVILLE, TN 37922

BARBARA M. ROHDE  
4613 MOORES CREEK RD  
DURHAM, NC 27705

\*JUNE ROLLINS  
95 MOUNTAIN VIEW DRIVE  
BLAIRSVILLE, GA 30512

DOLLY ROSATO  
538 RAINS CIRCLE  
SUMMERVILLE, GA 30747

\*JAN ROSS  
21 GLENEAGLES CT.  
DAUFUSKIE ISLAND, SC 29915

## S

GLORIA SAMPSON  
1408 THIRD AVE  
COLUMBUS, GA 31901

MARTHA SANDERS  
8960 ESGUERRA LANE  
ORLANDO, FL 32836

ISOLDE SARNECKI  
7800 KETLEY CT.  
RALEIGH, NC 27615

\*KAREN SCHAAF  
114 SAILORS COURT  
NEW BERN, NC 28562

CYNTHIA SCHANINK  
16760 W. HWY. 155  
DARDANELLE, AR 72834

NANCI SCHEIWKERT  
5913 SEDBERRY ROAD  
NASHVILLE, TN 37205

\*LYNN SCHILLING  
1561 HALF PINT LOOP  
FORT MILL, SC 29708

\*\*DIANE SCHMIDT  
2137 SHADOW OAKS ROAD  
SARASOTA, FL 34240

\*\*CAROL ANN SCHRADER  
7435 EAST THUNDERHAWK RD  
SCOTTSDALE, AZ 85255

SUSAN SCHRIEBER  
1329 CAMERO DRIVE  
LADY LAKE, FL 32159

ELENA SCIBELLI  
318 MURMURING CREEK RD  
MONTICELLO, FL 32344

\*TAMMY SEYMOUR  
629 SE RIVIERA ISLE  
FORT LAUDERDALE, FL 33301

\*\* \*\*\*CHARLES SHARPE  
4617 REIGAL WOOD RD  
DURHAM, NC 27712

\*DENA SHEPHERD  
26600 OSO PKWY APT 437  
MISSION VIEJO, CA 92691

MICHAEL SHERMAN  
4041 CARDINAL CREST DRIVE  
WOODBIDGE, VA 22193

\*DIANE SIMON  
1332 IDLEWOOD  
SUN CITY CENTER, FL 33573

\*KATHLEEN SIMON-MCDONALD  
6460 MOURNING DOVE DRIVE-402  
BRADENTON, FL 34210

\*MARY O. SMITH  
1008 2ND AVE. SE  
STEINHATCHEE, FL 32359

ROBERT SMITH  
272 SALIENT LANE  
MT JULIET, TN 37122

SUSANNA SPANN  
PO BOX 610  
CORTEZ, FL 34215

\*\*MARY SPELLINGS  
57 HATCHIE STATION RD  
MERCER, TN 38392

\*NANCY M. STARK  
3317 DAWN CIRCLE  
ROANOKE, VA 24018

\*\* \*\*\*TUVA STEPHENS  
190 DAVID CT  
MCKENZIE, TN 38201

\*GARI STEPHENSON  
3111 BURNLEIGH RD SW  
ROANOKE, VA 24014

\*DAVID STICKEL  
111 MORGAN OAKS DR.  
CHAPEL HILL, NC 27516

\*KATHY MILLER STONE  
9246 ESSEX BAY CT.  
BATON ROUGE, LA 70809

ANNIE STRACK  
105 KABOB LANE,  
KENNETT SQUARE, PA 19348

\*\* SUSAN M. STULLER  
2930 BARROW PLACE  
MIDLOTHIAN, VA 23113

NINA SUGGS  
25 WILDWOOD RD,  
STAMFORD, CT 6903

LESLIE SYTSMA  
3116 MEADOW STREET  
LYNN HAVEN, FL 32444

## T

\*\* \*\*\*DON TAYLOR  
3416 W. HWY 390  
PANAMA CITY, FL 32405

DAWN THOMAS  
8105 ELM AVENUE  
RAYTOWN, MO 64138

LIZABETH G.H. THOMPSON  
109 TALL PINE DRIVE  
AIKEN, SC 29803

\*THEODORA T. TILTON  
8010 HAMILTON LANE  
ALEXANDRIA, VA 22308

MARTHA TISDALE  
4651 OXFORD CIR  
MACON, GA 31210

\*LYUDMILA TOMOVA  
203 BELL ARTHUR DR.  
CARY, NC 27519

CONNIE TUCKER  
1152 TANBARK RD.  
LEXINGTON, KY 40515

\*LINDA J.C. TURNER  
327 HIGH ST  
JANE LEW, WV 26378

## U

RAY UPTON  
513 KENT TERRACE  
MARIETTA, GA 30064

## V

\*MARY A. VALVODA  
845 JENNIFER LANE  
MACEDONIA, OH 44056

MARY VAN KLEUNEN  
1208 CHEETAH TRAIL  
WINTER SPRINGS, FL 32708

\*\*ANN VASILIK  
50 SPRING COVE RD  
ASHEVILLE, NC 28804

CINDY VENER  
2427 CARRIAGE HILL WAY  
THE VILLAGES, FL 32162



AGNES VICTOR  
2302 CORAL DR.  
LYNN HAVEN, FL 32444

W

\*DAVID B WALDRIP  
117 RHAPSODY CIR  
BRANDON, MS 39047

CHRISTINE WALKER  
676 HEMPSTEAD PLACE  
CHARLOTTE, NC 28207

KREKORIA WARD  
2210 BRIDLEWOOD DR  
VALDOSTA, GA 31605

\*\*SOON YOUNG WARREN  
6912 LAUREL CANYON TERRACE  
FORT WORTH, TX 76132

\*GAIL WATSON  
5086 HWY 184 N  
TOCCOA, GA 30577

VIRGINIA WEBER  
4045 PENSURST PARK  
SARASOTA, FL 34235

\*SANDRA WEBSTER  
2881 BERRYPATCH CT.  
MARIETTA, GA 30067

KATHERINE WEDGE  
209 N PARK AVE  
NEENAH, WI 54956

\*JEAN WEINER  
14669 GENEVA RD.  
SPARTA, WI 54656

\*LYNN WEISBACH-SMITH  
805 LAKE FOREST CIR  
ROSWELL, GA 30076

R. TUNI WEISS  
232 BARCO ROAD  
SAINT AUUSTINE, FL 32080

\*SUE WELSBY  
4327 HWY. 27 PMB 411  
CLERMONT, FL 34711

DON WHITSON  
105 PHEASANT RUN  
WAYNESBORO, VA 22980

DANA WIGGINS-THOMPSON  
756 STEMBRIDGE RD  
MILLEDGEVILLE, GA 31061

CAROLYN WILDER  
234 DRURY LANE  
ALBERTVILLE, AL 35950

\*\* \*\*\*JOHN WILKISON  
503 BRIGHTON PLACE  
NASHVILLE, TN 37205

\*\* \*\*\*EDNA PERSOL WINDES  
2924 LA JOLLA AVE  
SAN JOSE, CA 95124

\*SUZANNA WINTON  
497 SHALLOWBROOK FARMS RD  
THOMASVILLE, GA 31792

\*MONIQUE WOLFE  
214 BROUGHTON DR  
GREENVILLE, SC 29609

HAL WRIGHT  
812 HIGHGROVE CIR  
TN

TERRY WYLIE  
1629 LAFAYETTE BLVD  
NORFOLK, VA 23509

\*CHRISTOPHER WYNN  
19300 BOWLES KNOB DR.  
ROCKVILLE, VA 23146-1577

Y

\*BEVERLY YANKWITT  
24128 RIVERFRONT DR.  
PT. CHARLOTTE, FL 33980

KAY YAZDI  
101 CARSON LANE  
OAK RIDGE, TN 37830

Z

BRIAN ZELL  
P.O. BOX 1657  
MURRELLS INLET, SC 29576

# 47th SW AWARD WINNERS 2024

## **Best of Show \$2,000**

*Kaydence*  
Suzanne R. Accetta

## **Platinum \$1,750**

*Osage House*  
Dean Mitchell

## **Gold \$1,500**

*Buried Treasures*  
Beverly Yankwitt

## **Silver \$1,250**

*Charles Bridge, Prague, Czechia*  
Ruth Ann Vasilik

## **Bronze \$1,000**

*Peanut Butter and Crackers*  
Audrey Montgomery

## **Georg Shook Memorial Award \$500**

*Cebulski's Decoy*  
MaryLou Andrews

## **Charles & Alberta Lasham Memorial \$500**

*Pier Pressure*  
Marilynne Bradley

## **Sapphire \$450**

*Rusty & Dusty*  
Michael Holter

## **Watercolor Society of Alabama \$250**

*Shopping Heaven*  
Sandra Webster

## **Georgia Watercolor Society \$250**

*Over the Rainbow*  
Rick Anderson

## **Potomac Valley Watercolorists \$250**

*Up Up and Away*  
Susan M. Stuller

## **Virginia Watercolor Society \$250**

*La Dolce Vita*  
Dana W. Thompson

## **M. Graham & Co \$450 W/C Set**

*The Gossips*  
David Eakin

## **Cheap Joes \$400 Certificate**

*Raspberries Squared*  
Chris Krupinski

## **Golden Colors \$250 Certificate**

*Pisgah Waterfall North Carolina*  
Gayle Havens

## **Jack Richeson & Co \$246 Brush Set**

*Just a Matter of Time*  
David Waldrip

## **Jack Richeson & Co \$246 Brush Set**

*Tasty*  
Tracy Hebert

## **Dr. PH Martins \$200 Certificate**

*Slash*  
Mary J Kirsch

## **Dr. PH Martins \$200 Certificate**

*Letters to Remember – Falling*  
John E. James

## **Airfloat \$150 Certificate**

*It's a Stare Down*  
June Rollins

## **Holbein \$112.50 W/C Paint Set**

*Corkscrew Palm*  
Theresa Ferguson

## **Holbein \$112.50 Gouache Paint Set**

*Fandango*  
Helen Burkett

## **Ampersand \$100 Certificate**

*White Daisy with Turquoise*  
Soon Y. Warren

## **Creative Catalyst/Canson Paper \$100 Gift Cert. & Paper Samples**

*Before the Show*  
Lyudmila Tomova

Please Support our  
Merchandise Contributors!











The 48th Southern Watercolor Annual Juried Exhibition will be hosted by the Panama City Center for the Arts, Panama City, FL from Jun 6 - Jul 26, 2025. The Juror for this exhibition will be Keiko Tanabe.

### ADDITIONAL CATALOGS \$10 EACH

Send us your name, address, phone,  
And quantity of catalogs.

Make your check payable to  
Southern Watercolor Society

And mail your order to the treasurer.  
Jean Weiner  
14669 Geneva Rd  
Sparta, WI 54656

---

[www.southernwatercolorsociety.org](http://www.southernwatercolorsociety.org)

[www.facebook.com/SouthernWatercolorSociety](https://www.facebook.com/SouthernWatercolorSociety)

---



Call For Entry and Application Management for the Arts.  
[www.callforentry.org](http://www.callforentry.org)



850.671.6600  
[www.targetprintmail.com](http://www.targetprintmail.com)









SOUTHERN WATERCOLOR SOCIETY  
[www.southernwatercolorsociety.org](http://www.southernwatercolorsociety.org)