

# 2020 SOUTHERN WATERCOLOR SOCIETY

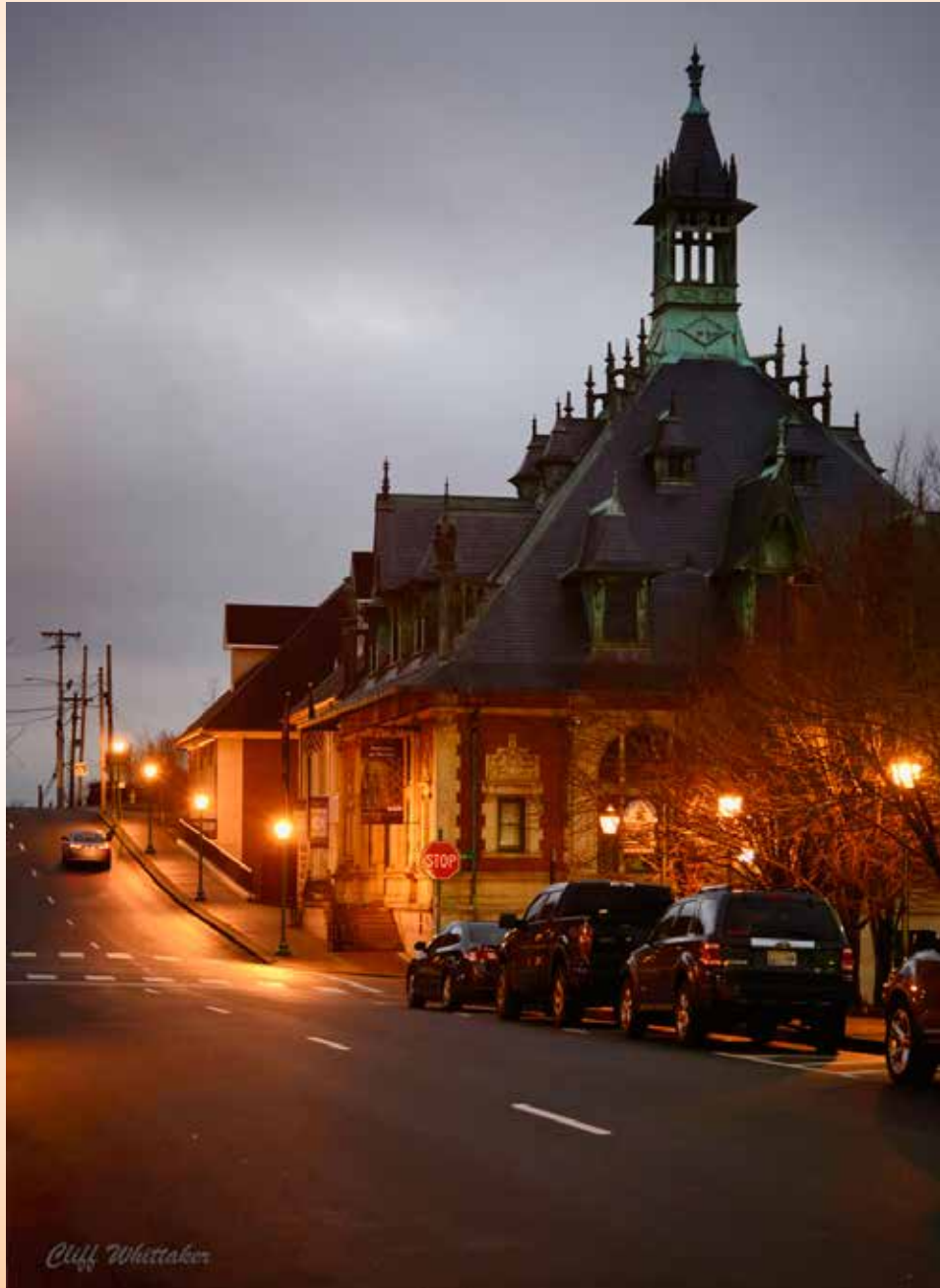

Cliff Whittaker Photographer

43<sup>rd</sup> ANNUAL JURIED EXHIBITION  
ONLINE EXHIBITION:  
[WWW.SOUTHERNWATERCOLORSOCIETY.ORG](http://WWW.SOUTHERNWATERCOLORSOCIETY.ORG)

Cliff Whittaker Photographer  
<https://cliffwhittakerphotophy.zenfolio.com>

“I took advantage of the cold, misty twilight to capture this image of the Customs House Museum in downtown Clarksville, Tennessee.”

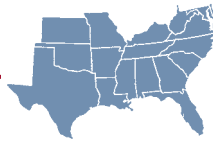

2020  
Southern Watercolor Society  
**BEST OF SHOW**



Sue Pink,  
*Poetic Process*  
**\$1,750**

**Mark Mehaffey:** "The painting is a true poetic and visual feast. It is compositionally solid to a 'T' with enough asymmetrical placement to avoid regular repetition. Active areas invite close inspection and are balanced with larger quiet shapes. Cursive script is readable but acts as a textural element that makes the viewer think. This work reveals something new with every view."



2020

Southern Watercolor Society

**GOLD AWARD**

Miles Batt II, *Saintly Migrations*

\$1,500

**Mark Mehaffey:** "No matter where you look there is something to think about within this painting. Occasional equidistant spacing is expertly counter balanced with different sizes, different configurations and unexpected color use. The shapes are personal and symbolic, a thoughtful, creative painting."



**Mark Mehaffey:** "This painting is a compositional masterpiece with all converging lines and shapes leading the viewer toward that light filled lower left quadrant. Loose, expressive washes are balanced with just enough hard edges to direct the eye. The title alludes to a socially conscious visual statement about wealth and hardship."

2020

Southern Watercolor Society

**SILVER AWARD**

Dean Mitchell, *Tobacco Wealth in the Weeds*

\$1,250





2020

Southern Watercolor Society

**BRONZE AWARD**

Vera Dickerson, *Blue Gown Waltz*

**\$1,000**

**Mark Mehaffey:** "This is a painting of lively layers. This is a mindful work in Pentimento, revealing the history of its layers within the successive additions and subtractions. There are just enough quiet areas to balance the exuberant activity."



2020

Southern Watercolor Society

**GEORG SHOOK AWARD**

Chris Krupinski, *Guava and Grapes*

**\$500**

**Mark Mehaffey:** "The painter exhibits a high degree of technical skill combined with an artistic vision that elevates the common into Art. The subtle violet within the shadow shapes creates a vibration with the complimentary yellow vase and Guava fruit that excites the viewer."



2020

Southern Watercolor Society  
**WATERCOLOR SOCIETY OF  
 ALABAMA**

Karen Fletcher-Braverman,  
*String Theory Particles*  
 \$250

**Mark Mehaffey:** "String Theory and Particle Physics combines with a visual pun. This painting brought a smile to my heart with every viewing...and it made me hungry. The long vertical format accentuates the string and leads the viewer to that frosting with 'particles'."

4



2020

Southern Watercolor Society  
**GEORGIA WATERCOLOR SOCIETY  
 AWARD**

Gari Stephenson, *The Strummers*  
 \$250

**Mark Mehaffey:** "Contrast in intensity is used well in this painting. The artist has directed their performance toward the main figure, right of center. She has done a wonderful job of connecting the whole as one dynamic shape."

2020

Southern Watercolor Society

**POTOMAC VALLEY**

**WATERCOLORISTS AWARD**

Howard Kuo,

*At the Corner of Spring and Winter*

**\$200**

**Mark Mehaffey:** "A landscape that is not traditionally painted or constructed. It is a creative solution about the idea behind the work. It is a visual story to be enjoyed."



5

---

## 2020 EXHIBITING ARTISTS

Anne Abgott  
Lisa Arnold Franklin  
Bill Bailey  
Pegi Barnes-Sharp  
Joanna Barnum  
Miles Batt 2  
Elise Beattie  
Marnie Becker  
David Belling  
Randall Bennett  
Marilynne Bradley  
Noreen Brunini  
Tracy Budd  
Page Burgess  
Helen Burkett  
Jacques Camp  
Gustavo Castillo  
Rosie Coleman  
Rachel Collins  
Sheryl Coon  
Loretta Day

Marilynn Derwenskus  
Nancy Dias  
Vera Dickerson  
Judy Duke  
Kathleen Durdin  
David Eakin  
Toni Elkins  
Alicia Farris  
Z. Feng  
Therese Ferguson  
Karen Fletcher-Braverman  
Deborah Garst  
Susan Gibson  
Wendell Graham  
Kim Granhaug  
Lynne Hardwick  
Pat Holscher  
Lynn Hosegood  
Brenda Hounshell  
John James  
Lori Pitten Jenkins

Marilyn Johansen  
Kie Johnson  
Ardythe Jolliff  
John Keepax  
Teresa Kirk  
Kathy Kitz  
Lynne Kroll  
Chris Krupinski  
Howard Kuo  
Angela Lacy  
Alexis Lavine  
Judy Lavoie  
Diane Lawrence  
Juan Leal  
William McKeown  
Dean Mitchell  
Nancy Neidich  
Judy Nunno  
Bailey Phelps  
Sue Pink  
Laura Poss

Mary Quiros  
Judy Saltzman  
F Charles Sharpe  
Diane Simon  
Kathy Simon-McDonald  
Mary Spellings  
Tuva Stephens  
Gari Stephenson  
Susan Stuller  
Don Taylor  
Cindy Vener  
Ruth Weiss  
Susan Welsby  
Suzanna Winton  
Val Wright  
Christopher Wynn



# SOUTHERN WATERCOLOR SOCIETY — EXECUTIVE BOARD

**Michele Tabor  
Kimbrough,**

President  
Website Coordinator  
Newsletter Editor  
Marianna, FL  
Painting: *Zariah-  
Crucian Carnival Series*



**Marilynne Bradley,**  
Historian, Past President  
Webster Groves, MO  
Painting: *School Bus*



6



**Linda Pelc,**  
Data Administrator  
Catalog  
Tallahassee, FL  
Painting: *Red Pepper*



**Coco Dauer,**  
Membership Chairperson  
Lawrenceburg, TN  
Painting: *The Whimsy Quilt*



**Tuva Stephens,**  
Past President,  
Exhibition Chairperson  
FaceBook Administrator  
McKenzie, TN  
Painting: *Steve Reminiscing*



**Jean Weiner,**  
Treasurer  
LeMars, IA  
Painting: *Foot Spa*



**Don Taylor,**  
Past President,  
Fundraising  
Panama City, FL  
Painting: *Linked In*



**Kathy Simon-  
McDonald,**  
Member -at-Large  
Bradenton, FL  
Painting: *The Chalk  
Artist*





## PRESIDENT'S MESSAGE



By: Michele Tabor Kimbrough

7

While I compose my message for the 43rd Annual Exhibition, the entire world is practicing social distancing, washing hands, and staying home due to the COVID-19 pandemic. Like many other watercolor societies, art centers and museums, we the SW board had to also cancel the physical exhibition and place it online on our SW website. As we grappled with this new world, we all pulled together over video meetings. We found out that we like meeting this way since we all live in different cities and states.

Tuva Stephens, our event chairperson, managed the process between the board, Terri Jordan (Curator of Customs House Museum) and Mark Mehaffey, our juror and workshop instructor. She's also our queen marketer on social media! Linda Pelc managed the online application process and our catalogue. Don Taylor pulled together our fundraising for our awards and Jean Weiner kept us straight on the monies. I worked with Ann Kromhout to put the exhibition on our website. CoCo Dauer managed our membership dues and data while Marilynne Bradley and Kathy Simon-McDonald kept us straight on all aspects of our work.

We are very grateful for Terri Jordan's graciousness in helping us to decide to cancel or continue as planned. Mark Mehaffey, our juror, was extremely flexible with jurying online even though this is not the same as seeing the artwork live.

We are also very grateful for our accepted artists who had to endure the changes and to our members who we dutifully serve.

May all of us come out of this pandemic event with a greater appreciation of our family and friends and hopefully a renewed focus on creating.



*Zariah-Crucian Carnival Series*

## STATE REPRESENTATIVES

### ALABAMA

Dick Millman  
millmmm@charter.net

### ARKANSAS

Cynthia Schanink  
cschanink@yahoo.com

### DELAWARE

Jane Christy McEvilly  
jcmcevilly@gmail.com

### DISTRICT OF COLUMBIA

Maria Morga  
morga@morgastudio.com

### FLORIDA

Val Wright  
valdoriswright@yahoo.com

### GEORGIA

Geri McGriff Davis  
gerimdavis@mchsi.com

### KANSAS

Marilyn York  
rayork@prodigy.net

### KENTUCKY

Debbie Cannatella  
Debbie.cannatella@gmail.com

### LOUISIANA

Kathy Miller Stone  
kathymillerstone@yahoo.com

### MARYLAND

William B (Skip) Lawrence  
skip@skiplawrence.com

### MISSISSIPPI

David B Waldrip  
dakotadave7@aol.com

### MISSOURI

Marilynne Bradley  
mgbrad@aol.com

### MISSOURI

Alicia Farris  
abfarris@att.net

### NORTH CAROLINA

Charles Sharpe  
csharpetts@aol.com

### OKLAHOMA

Arni Anderson  
arnic1@yahoo.com

### SOUTH CAROLINA

Lizabeth G. H. Thompson  
lght@earthlink.net

### TENNESSEE

Tuva Stephens  
tuvart@charter.net

### TEXAS

Robbie Fitzpatrick  
rnfitzpatrick@comcast.net

### VIRGINIA

William J. Frable  
wfrable@vcu.edu

### WEST VIRGINIA

Rita J. Montrosse  
ritamontrosse@yahoo.com

## PAST PRESIDENTS

Linda Pelc—Florida  
Tuva Stephens—Tennessee  
Linda Pelc—Florida  
Don Taylor—Florida  
Geri M. Davis—Georgia  
Don Taylor—Florida  
Marilynne Bradley—Missouri

Mary Jane Cox—Louisiana  
Edna Piersol Windes—Florida  
Marilyn Huey Phillis—West Virginia  
Charles Sharpe—North Carolina  
Don Rankin—Alabama  
Annette Bush—Georgia  
Arni Anderson—Oklahoma

R. Scott Coleman—Georgia  
Bernice Osborne—Florida  
Marcus Durlach—South Carolina  
Georg Shook—Tennessee  
John Wilkison—Tennessee

## NEW SIGNATURE MEMBERS

Joanna Barnum, Abingdon, MD  
Karen Fletcher-Braverman, Davie, FL  
Rosie Coleman, Athens, GA  
Brenda Hounshell, Harrisonburg, VA

Bailey Phelps, Jamesville, NC  
Laura D. Poss, Greensboro, NC  
Mary Quiros, Fayetteville, TX  
Sue Welsby, Clemont, FL

## NEW LIFE MEMBERS

Vera M. Dickerson, Troutville, VA  
Pat Holscher, Washington, NC

Lori Pitten Jenkins, Melbourne, FL

## 43rd EXHIBITION CHAIRPERSON 2020



**Tuva Stephens,**  
Exhibition Chairman  
McKenzie, TN



*COVID-19 Hope*

### Expectation versus Reality

The year of 2020 started out to be an exciting and a busy year with much anticipation of travel and acceptance into art exhibitions. Plans were made for travel. There would be “NO” anything such as travel, school, sports, or church. I had written in my art journal, “This is going to be a YEAR TO REMEMBER!” We did not see this Pandemic coming and the effects it would have on all our lives. We sheltered in our homes and tried to, “Stay Safe”. During these times the wearing of paper or cotton masks and gloves became a necessity.

The Mark Mehaffey Workshop was to be filled to capacity! I tried to imagine how excited the 20 artists would be in learning “new ways” to create interesting techniques of layering. Not

one workshop participant ever cancelled due to the corona virus. Deposits were returned because they just kept ‘hoping for the best.’ In reality the Riverview Inn returned our check for Mark’s week long lodging.

That was when the reality set in. The truth was the Pandemic of COVID 19 had ruined everything, and it would kill many people. There would be NO shipping of accepted paintings to the Customs House in Clarksville, Tennessee. We still remember how wonderful the SW exhibition had been in 2015. We would NOT be shipping “accepted paintings” anywhere. There would be no “actual” or “real” exhibition. No paintings for SW would hang on the walls of the Customs House Museum. It would have been an exceptional exhibition of a variety of styles and subject matter.

We hope for the best and are optimistic that our lives will return to normal one day in the near future. Please enjoy our ONLINE SW EXHIBITION, and we will look forward to other SW Exhibitions in the future.

Respectfully,

Tuva Stephens NWS TWSA SW

Exhibition Chair 43rd SW Exhibition

9

## 2020 DEMOGRAPHICS

State	AL	AR	FL	GA	KS	KY	LA	MD	MS	MO	NC	OK	SC	TN	TX	VA	WV	Grand-fathered	Total
Artists Entered	4	3	52	17	2	5	3	5	4	3	26	2	8	28	11	23	1	5	210
Paintings Accepted	1	1	30	4	2	0	0	3	0	3	7	0	3	7	3	12	0	2	80*

**\* 79 Exhibited in the online exhibition**

## Judge's Statement

**Mark Mehaffey**

Juror of Awards

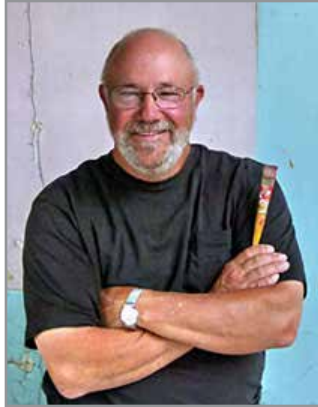

*Juniper*

10

It is both an honor and a heart-felt responsibility to be the juror for the 43rd Annual Southern Watercolor Society Exhibition. As an artist I know what it feels like to share your best work for an exhibition. The quality of the entries was excellent. I did my best to select a show that was balanced in terms of content, genre and technique. To those who were selected, bravo. To those who were not selected this time, keep on, we need your visual voice. Selection criteria included: engaging ideas/content, a design that reinforced the idea and technical facility that was integrated with both content and design. Art created in the time of the Corona Virus will be felt and viewed differently. Paintings are best evaluated in person. With stay at home orders and social distancing, this in person viewing could not be done, wisely so. Many hours were spent viewing all accepted paintings via my large computer monitor. The paintings selected for awards stayed in my mind's eye and I formed a personal attachment with each work. It is that connection with Art, and those who create it that will see us all through this most trying time.

With Respect, Stay Healthy, Mark E. Mehaffey AWS-DF, NWS

---

## GOOD FRIENDS

Terri Jordon, Curator of the Customs House Museum, Clarksville, TN

Ethan Kromhout, Internet Technical Director for the Southern Watercolor Society.





**Terri Jordon**

Curator of Exhibits, Customs House Museum

The

**Customs House**  
**MUSEUM & CULTURAL**  
**C E N T E R**

11

Clarksville Montgomery County Museum began operations in 1984 in the historical Customs House building at the corner of 2nd and Commerce Street. In 1996, the museum expanded into the full 50,000 square foot campus that made this the second largest general interest museum in the state. Our mission is to collect, preserve and interpret historical, artistic and scientific material and our vision is to expose the widest audience possible to the creativity and ingenuity of the human spirit through art, science, and history.

With approximately twenty-five changing exhibitions each year, we love to partner with high quality artistic organizations. The Southern Watercolor Society certainly ranks among those. In a community that is very enthusiastic about watercolor, bringing the SW here is a welcomed treat for our guests. And while current circumstances do not allow for us to take in this year's stellar exhibition in person, I hope everyone takes the time to view the amazing paintings online and perhaps visit the artists' personal websites to learn more about them. The talents of such skilled painters working in a variety of watercolor manipulations is something to behold. And we at the Customs House Museum and Cultural Center look forward to when we can display the SW Juried Exhibition once more in our galleries.



**Anne Abgott**  
*Date Night Brios*

**Winsor & Newton**  
**Paint Set**



**Pegi Barnes-Sharp**  
*Aaron*



**Lisa Franklin-Arnold**  
*Quantum Colors*



**Joanna Barnum**  
*Blaze*

**Cheap Joe's**  
**Art Stuff Award**



**Bill Bailey**  
*Loading Zone*



**Miles Batt II**  
*Saintly Migration*

**Gold Award**



**Elise Beattie**  
*Falling Stars*



**Randall Bennett**  
*The Upper Wetland*

**M. Graham and Co.**  
**Paints Award**



**Marnie Becker**  
*Cafe de Sevres*

**Jack Richeson & Co.**  
**Award**



**Marilynne Bradley**  
*Bridge Deconstruction*



**David Belling**  
*Shrimp Dock*



**Norreen Brunini**  
*Shadow Play*





**Tracy Budd**  
*Fallen*



**Jacques Camp**  
*My Pyramid Scheme*



**Page Burgess**  
*Impact*



**Gustavo Castillo**  
*Patience Brother Patience*

**J. Richeson & Co**  
**Award**



**Helen Burkett**  
*Origins*



**Rosie Coleman**  
*Up Close*

**Salis International /**  
**Dr. PH Martins Award**



**Rachel Collins**  
*Cauliflower Drama in  
 Purple*



**Marilyn Derwenskus**  
*Spatial Configurations #1*

**Canson, Inc. Paper  
 Assortment Award**



**Sheryl Coon**  
*Watching the Mile*



**Nancy Dias**  
*Tilting at Windmills*



**Loretta Day**  
*Images Found*



**Vera Dickerson**  
*Blue Gown Waltz*

**Bronze  
 Award**



**Judy Duke**  
*Connections*



**Toni Elkins**  
*Pick Up Sticks #8*



**Kathleen Durden**  
*Bright Sunny Day II*



**Alicia Farris**  
*Pensive*



**David Eakin**  
*Adrift*

**Holbein USA  
Award**



**L. Z. Feng**  
*Mountain Man 19*

**Ampersand -  
Assorted Boards Award**





**Therese Ferguson**  
*Double Red With Stripes*



**Susan Gibson**  
*Six Box Classic*

**Karen Braverman - Fletcher**  
*String Theory Particles*

**Alabama Watercolor  
 Society Award**

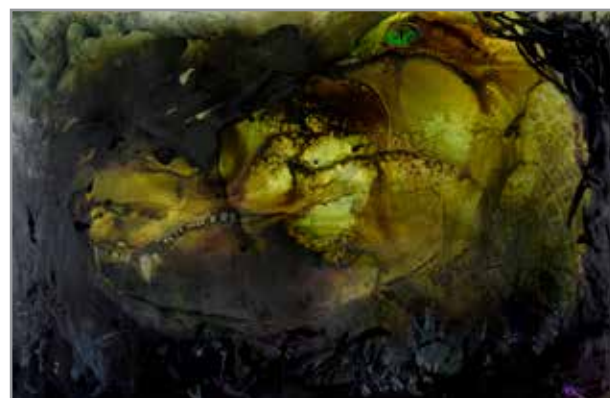

**Wendell Graham**  
*Lurking*

**Holbein USA  
 Award**



**Deborah Garst**  
*Beach Feather*



**Kim Granhaug**  
*Three Sisters*

**Holbein USA  
 Award**



**Lynne Hardwick**  
*Nomad's Vision XXXXVII*

**Jack Richeson & Co.**  
**Award**



**Brenda Hounshell**  
*Trunk Show II*

**Golden Colors &**  
**QOR Award**

**Pat Holscher**  
*Just Another Day  
in Paradise*



**John James**  
*Feeling Grey*



**Lynn Hosegood**  
*San Lorenzo Market*



**Lori Pitten Jenkins**  
*Claws and Effect*





**Marilyn Johansen**  
*Feminine*



**John Keepax**  
*Below Fort Madison*



**Kie Johnson**  
*Water Works*



**Teresa Kirk**  
*Blue View*



**Ardythe B. Jolliff**  
*Sea Sculptures in Glass*



**Kathy Kitz**  
*Hold on to Memories*

**Holbein USA**  
**Award**



**Lynne Kroll**  
*Legacy*

**Holbein USA**  
**Award**



**Angela Lacy**  
*Want a Ride*

**Chris Krupinski**  
*Guava and Grapes*  
**Georg Shook**  
**Memorial**  
**Signature Members'**  
**Award**



**Alexis Lavine**  
*Saying Grace*

**Howard Kuo**  
*At the Corner of*  
*Spring and Winter*  
**Potomac Valley**  
**Award**



**Judy Lavoie**  
*Like a Rainbow*



**Diane Lawrence**  
*Adam*



**Dean Mitchell**  
*Tobacco Wealth in  
the Weeds*

**Silver Award**



**Juan Leal**  
*Rock n T for Tarantula*

**Salis International /  
Dr. PH Martins Award**



**Nancy Neidich**  
*Goddess Bound*

**William McKeown**  
*Tighten Up*



**Judy Nunno**  
*Re-Peared*

**Salis International /  
Dr. PH Martins Award**



**Bailey Phelps**  
*Transplant*



**Mary Quiros**  
*Enchanted Forest*

22



**Sue Pink**  
*Poetic Process*  
Best of Show Award



**Judy Saltzman**  
*Golden Hour*



**Laura Poss**  
*A Moment in Times*



**F. Charles Sharpe**  
*Paintin the Blues*



**Diane Simon**  
*Golden Glory*



**Tuva Stephens**  
*Let It Be*

**Holbein USA  
Award**



**Kathy McDonald - Simon**  
*The Chalk Artist IX*  
**Airfloat Systems  
Award**



**Gari Stephenson**  
*The Drummers*

**Georgia Watercolor  
Society Award**



**Mary Spellings**  
*No More Gas Guzzling*



**Susan Stuller**  
*Late Night Patron*



**Don Taylor**  
*Red Headress and Pomegranite*



**Susan Welsby**  
*Fine Balance*



**Cindy Verner**  
*Island Daze*



**Suzanna Winton**  
*1970 Something*



**Ruth Weiss**  
*Blue Awakening*



**Val Wright**  
*Fragments of Life*



**Christopher Wynn**  
*Midnight Blues*



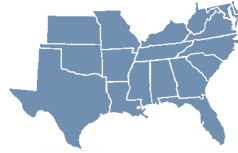

Founded in 1975, the SOUTHERN WATERCOLOR SOCIETY is a non-profit corporation formed to elevate the stature of watercolor and educate the public to the significance of watercolor as an important creative and permanent painting medium. The corporation is dedicated to the highest aesthetic standards.

It is the aim of the organization to further the interests of painters in watercolor painting by its programs and competitive exhibits, and to encourage the study of watercolor by art students and others engaged in watercolor painting.

Please join us. We look forward to your new membership as an Associate or Patron, or your continued participation with the Southern Watercolor Society. See our membership form on page 27.

#### ELIGIBILITY

Membership in the Southern Watercolor Society is \$30.00 per calendar year and is open to persons living in the following states: Alabama, Arkansas, Delaware, District of Columbia, Florida, Georgia, Kansas, Kentucky, Louisiana, Maryland, Mississippi, Missouri, North Carolina, Oklahoma, South Carolina, Tennessee, Texas, Virginia or West Virginia.

#### ASSOCIATE

Artists from the 18 southern states and Washington, D.C. who desire to become associates of the Southern Watercolor Society may do so by paying dues of \$30 per calendar year. A member who moves outside the region, whose dues are current, may retain membership and status as long as dues are not delinquent.

#### ACTIVE

A member whose work is accepted and exhibited in one or two annual SW juried competitions.

#### ARTIST SIGNATURE

Members whose paintings have been exhibited in three or more juried Southern Watercolor Society Annuals are classified as Artist members and may include SW in their Signatures.

#### PATRON

An award donor or contributor to the general fund of SW, but has no voting privileges and needs not be a painter.

#### LIFE/HONORARY

This membership is given to Artist class members who have exhibited in 10 SW juried competitions and to Past Presidents. Life members pay no dues.

Life/Honorary membership may be bestowed upon any individual who in the eyes of the Board of Directors has made a significant contribution to the visual arts.

[www.southernwatercolorssociety.org](http://www.southernwatercolorssociety.org)

---

## LIFE MEMBERS—LM

This membership is given to Artist class members who have exhibited in ten SW juried competitions and to Past Presidents. Life members pay no dues.

ARNI ANDERSON  
JUDITH BETTS  
MARILYNNE BRADLEY  
JAMES D. BRANTLEY  
HELEN BURKETT  
ANNETTE BUSH  
R. SACOTT COLEMAN  
MARI M. CONNEEN  
ELEANOR COX  
GERI MCGRIF DAVIS  
VERA M. DICKERSON  
TONI ELKINS  
JOANNA ELLINGTON  
CECILIA FENG  
Z. L. FENG

CAROLYN GROSSE GAWARECKI  
JEAN GRASTORF  
CONNIE HENDRIX  
SUSAN HERRON  
PAT HOLSCHER  
LORI PITTEN JENKINS  
ARDYTHE JOLIF  
STEVEN JORDAN  
JONATHAN KNIGHT  
LYNNE KROLL  
CHRIS KRUPINSKI  
WILLIAM B. (SKIP) LAWRENCE  
MARY BRITTEN LYNCH  
DEAN MITCHELL  
CHARLES W. MUNDAY

LINDA PELC  
BEVERLY PERDUE  
MARILYN HUGHEY PHILLIS  
EDNA PIERSOL-WINDES  
DON RANKIN  
DIANE SCHMIDT  
CAROL ANN SCHRADER  
CHARLES SHARPE  
TUVAS STEPHENS  
SUSAN STULLER  
DON TAYLOR  
SOON YOUNG WARREN  
JUDITH WENGROVITZ  
JOHN WILKISON

Life/Honorary membership may be bestowed upon any individual who in the eyes of the Board of Directors has made a significant contribution to the visual arts.



## PAST SW EXHIBITIONS

- |   |   |
|---|---|
| 1 1977 Nashville TN—Cheekwood—Robert E. Wood                      | 24 2001 Columbia SC—McKissick Museum—Gerald Brommer   |
| 2 1978 Columbus GA—Museum of Arts—Charles Reid                    | 25 2002 Baton Rouge LA—Baton Rouge Museum—Frank Webb  |
| 3 1979 Denton TX—N Texas State Univ—Murray Wentworth              | 26 2003 St. Louis MO—Artists' Guild—Pat San Soucie  |
| 4 1980 Columbia SC—Col. Museum Arts—Bud Shackelford               | 27 2004 Fairhope AL—Eastern Shore Art—Catherine Anderson                                    |
| 5 1981 Ruston LA—LA Tech University—Lee Weiss                     | 28 2005 Panama City FL—Visual Arts Center—Arne Westerman                                    |
| 6 1982 Pensacola FL—Museum of Art—Mario Cooper                    | 29 2006 Glen Allen VA—Cultural Arts Center—George James                                     |
| 7 1983 Asheville NC—Art Museum—Diana Kan                          | 30 2007 Moultrie GA—Colquitt Co. Arts Center—Frank Webb                                     |
| 8 1984 Atlanta GA—Woodruff Art Center—Edward Betts                | 31 2008 Quincy FL—Gadsden Arts Center—Linda L. Moyer  |
| 9 1985 Jackson MS—MS Institute of Art—Glenn Bradshaw              | Panama City FL—Visual Arts Center   |
| 10 1986 Oklahoma City OK—OK Art Center—Gerald Brommer             | 32 2009 Columbus GA—Corn Center, CSU—Charles Reid   |
| 11 1987 Oklahoma City OK—Norick Art Center—Margaret Martin        | 33 2010 Madisonville KY—Glema Mahr Center, MCC—Cheng-Khee Chee                              |
| 12 1988 La Grange GA—Chattahoochee Museum—Valfred Thelin          | 34 2011 Greenville NC—Greenville Museum of Art—Eric Wiegardt                                |
| 13 1989 Augusta GA—Old Governor's House—Joseph Bohler             | 35 2012 Sautee GA—SNCA Sautee Nacoochee Center—Frederick C. Graff                           |
| 14 1990 Mobile AL—Fine Art Museum—Fran Larsen                     | 36 2013 Quincy FL—Gadsden Arts Center—Mary Ann Beckwith                                     |
| 15 1992 Durham NC—Durham Arts Council—Don Dennis                  | 37 2014 Kerrville TX—Kerr Arts & Cultural Center—Linda Doll                                 |
| 16 1993 N Bethesda MD—Strathmore Hall Arts Center—Steven Doherty  | 38 2015 Clarksville TN—Customs House Museum & Cultural Center—Kathleen Conover              |
| 17 1994 Nashville TN—The Parthenon—Carl Schmaltz                  | 39 2016 Columbia TN—Pryor Art Gallery, CCCC—Dale Laitinen                                   |
| 18 1995 New Bern NC—The Crown Arts Council—George Shedd           | 40 2017 Panama City FL—Center for the Arts—Linda Kemp (Selection) & Brenda Swenson (Awards) |
| 19 1996 Washington NC—Beaufort Co. Arts Council—Dominic DiStefano | 41 2018 Bradenton FL—Art Center Manatee—John Salminen                                       |
| 20 1997 Moundsville WV—Delf Norona Museum—Edward Betts            | 42 2019 Kerrville TX—Kerr Arts and Cultural Center—Judy Morris                              |
| 21 1998 Talladega AL—Heritage Hall Museum—Carole Barnes           |   |
| 22 1999 Niceville FL—OWCC Arts Center—Paul Melia                  |   |
| 23 2000 Ingram TX—Hill Country Arts—E. J. Velardi                 |   |
| Houston TX—Pennzoil Place   |   |
| Hendersonville NC—Four Seasons Art Center                         |   |

27

**2020**  
**Retain this**  
**top section for**  
**your personal**  
**records.**

Southern  
Watercolor  
Society

Dues shall be paid annually on or before January 1 of each year and become delinquent as of March 1 of each year. Nonpayment of dues within the calendar years terminates the membership and Active or Artists Signature status. To reinstate Active or Artists Signature membership, a member must fulfill membership requirements again, or a member may be reinstated by payment of the current year dues and any of the three past years dues that are unpaid.

DATE

CHECK NO.

AMOUNT

To pay with PayPal, go to: [www.southernwatercolorssociety.org](http://www.southernwatercolorssociety.org)

**Please keep us updated**  
**with your most current**  
**email address.**

Send membership info to:

SW Membership  
Coco Dauer  
122 Grandview Dr.  
Lawrenceburg, TN 38464

**Southern Watercolor Society**

**2020 MEMBERSHIP—\$30**

**MEMBER STATES**

Date \_\_\_\_\_ ☐ Renewal ☐ New ☐ Update Information

Mr  
Name Ms \_\_\_\_\_

Address \_\_\_\_\_

City \_\_\_\_\_ State \_\_\_\_\_ Zip \_\_\_\_\_

Telephone (one) \_\_\_\_\_

Email \_\_\_\_\_

My Web Site \_\_\_\_\_

My check # \_\_\_\_\_

☐ I've paid through PayPal.

The SW Newsletter will be sent to you by EMAIL unless a printed (hard) copy is preferred.

☐ I request a **printed copy** of the newsletter by U.S. Mail.

☐ Do NOT include my name and address on lists to our award donors or suppliers.

☐ I volunteer to: \_\_\_\_\_

Alabama  
Arkansas  
Delaware  
District of Columbia  
Florida  
Georgia  
Kansas  
Kentucky  
Louisiana  
Maryland  
Mississippi  
Missouri  
North Carolina  
Oklahoma  
South Carolina  
Tennessee  
Texas  
Virginia  
West Virginia

Send to • Coco Dauer • 122 Grandview Dr. • Lawrenceburg, TN 38464 • Email: [dauer2626@gmail.com](mailto:dauer2626@gmail.com)

# MEMBERSHIP DIRECTORY – 2020

## A

ANNE ABGOTT  
3840 MARINERS WAY #521  
CORTEZ FL 34215

MARY ALLEN  
13012 DEER RIDGE ROAD  
CULPEPER VA 22701

ARNI ANDERSON  
3916 JIM ROBISON  
EDMOND OK 73013

JOHN ANDERSON  
405 RED OAK DR  
HENDERSONVILLE NC 28791

RICK ANDERSON  
111 MOSS WOOD LANE  
CLINTON MS 39056

MARTIN ARNOLD  
3801 CHISHOLM ROAD  
FLORENCE AL 35630

28

LISA ARNOLD FRANKLIN  
9480 SE POINT TERRACE  
TEQUESTA FL 33469

BETTY ATKOCIUS  
5 SHAGBARK COURT  
ROCKVILLE MD 20852

KATE AUBREY  
3424 BAXTER VIEW DR  
MARYVILLE TN 37804

## B

BILL BAILEY  
495 SIMPSON DR.  
OAKLAND TN 38060

JOANNA BARNUM  
21 HAVEN AVE.  
ABINGDON MD 21009

MILES BATT  
2739 ALGONQUIN AVE.  
JACKSONVILLE FL 32210

ELISE MEREDITH BEATTIE  
PO BOX 359  
CHATTAROY WA 99003

BONNIE J. BECKER  
1394 VANAGRIF COURT  
WAKE FOREST NC 27587

MARGARET (MARNIE) BECKER  
22045 SYCAMORE GROVE  
BONITA SPRINGS FL 34135

DAVE BELLING  
6061 SILVER KING BLVD. 105  
CAPE CORAL FL 33914

RANDALL BENNETT  
1407 N. 1100 RD.  
LAWRENCE KS 66046

ESTELLE BERNOT  
45 WYCLIFF WAY  
EDDYVILLE KY 42038

JUDITH BETTS  
PO BOX 3676  
BATON ROUGE LA 70821

MARY BLUMBERG  
545 SWAGGERS PT. RD.  
SOLOMONS MD 20688

ALEXANDER BOSTIC  
314 NORTH ESTATES DRIVE  
STARKVILLE MS 39759

KATHY BOVARD  
"5839 EAST BLVD., NW"  
CANTON OH 44718

DONNA BOWLING  
10179 FRANK RD  
COLLIERVILLE TN 38017

SHARON BOYLE  
15435 SILVAN GLEN DR.  
DUMFRIES VA 22025

ANNE BRADHAM  
5287 RUNNING DOE DR.  
SUWANEE GA 30024

MARILYNNE BRADLEY  
817 S. GORE AVE  
WEBSTER GROVES MO 63119

JAMES D. BRANTLEY  
2301 DUNLOP CIR  
OPELIKA AL 36801

KAREN FLETCHER BRAVERMAN  
3551 FAIRFAX LANE  
DAVIE FL 33330

STEPHEN BRAYFIELD  
3220 SWEET PINE WAY  
KNOXVILLE TN 37921

BARBARA J. BROOK  
236 FLYING HAWK TRAIL  
WAYNESVILLE NC 28786

JODEEN BROWN  
832 OLD RIVER RD SE  
CARTERSVILLE GA 30121

ANGELA BROYLES  
45 CALVIN DRIVE  
JACKSON TN 38301

NOREEN BRUNINI  
5876 IRON STONE COURT  
CENTREVILLE VA 20120

SUSAN WESTBROOK BRYANT  
414 LOCUST AVENUE SE  
HUNTSVILLE AL 35801

TRACY K. BUDD  
3028 LOCKRIDGE RD. SW  
ROANOKE VA 24014

PAGE BURGESS  
3718 CHEVERLY RD.  
RICHMOND VA 23225

HELEN BURKETT  
2988 OAK ST  
SARASOTA FL 34237

SHARRON BURNS  
11331 BRANGUS LANE  
MINT HILL NC 28227

HELEN BURTON  
3518 FOX RUN LANE NE  
CLEVELAND TN 37323

ANNETTE BUSH  
6475 WASHINGTON RD  
APPLING GA 30802

## C

LYNN CALLAHAN  
10402 QUAIL CHASE CT  
CHARLOTTE NC 28277

JACQUES CAMP  
15 WOODMANOR PLACE  
JACKSON TN 38305

WILLIAM CAMPBELL  
13800 WINTERBERRY RIDGE  
MIDLOTHIAN VA 23112

SANDRA CARPENTER  
2007 CHAMPION DRIVE  
CORINTH MS 38834

ELIZABETH CARR  
4769 LOGAN RD.  
ACWORTH GA 30101

GUSTAVO CASTILLO  
2274 SW FRANKLIN STREET  
PORT SAINT LUCIE FL 34953

LINDA CECCA  
112 FORREST HILLS BLVD  
NAPLES FL 34113

MARSHA CHANDLER  
1929 S FLAT ROCK RD  
DOUGLASVILLE GA 30134

DURINDA CHEEK  
129 CANNONBALL LANE  
RINGGOLD GA 30736

SUE CHURCHGRANT  
1212 MICHAEL SCOTT DR  
ROCKY MOUNT NC 27803

JACQUELINE CLARK  
6193 9TH AVE CIR NE  
BRADENTON FL 34212

LILLIAN CLINARD  
153 CHUNLOTI WAY  
LOUDON TN 37774

JOANNA COKE  
500 WANDA PLACE  
NOKOMIOS FL 34275

R. SCOTT COLEMAN  
P O BOX 973  
JACKSON GA 30233

ROSIE COLEMAN  
149 FALLING SHOALS DR  
ATHENS GA 30605

RACHEL B. COLLINS  
6819 STONEYBROOKE LN.  
ALEXANDRIA VA 22306

PATRICIA COLSON  
6856 LASTINGER LN  
HAHIRA GA 31632

MARI M. CONNEEN  
457 CRYSTAL TREE DR  
WAYNESVILLE NC 28785

GLENNA ROBERTS COOK  
6009 STILLMEADOW DRIVE  
NASHVILLE TN 37211

JANET GAYLE COOLEY  
5320 ROSELAWN RD  
ROANOKE VA 24018

SHERYL F. COON  
12 LAKEVIEW LN.  
PALM COAST FL 32137

WALT COSTILOW  
1629 CROSSGATE DR.  
BIRMINGHAM AL 35216

MARY COUILLARD  
627 SPRING HILL DR.  
EDDYVILLE KY 42038

ELEANOR S. COX  
3980 REED'S LANDING CIRCLE  
MIDLOTHIAN VA 23113

SUE CRAVER  
106 BEVERLY HILLS DR  
WAVERLY TN 37185

YVETTE CREELE  
3441 SAND FELIPE DR.  
BATON ROUGE LA 70809

## D

BECKY DALE  
110 SUSAN LEE CIRCLE  
BULL SHOALS AR 72619

COCO DAUER  
122 GRANDVIEW DR  
LAWRENCEBURG TN 38464

BARBARA O'NEAL DAVIS  
3674 COUNTRY PINE LANE  
YORK SC 29745

GERI MCGRIFF DAVIS  
9242 COMANCHE RD  
COLUMBUS GA 31904

PENNY DAVIS  
400 BOGUE ROAD  
FREMONE NC 27830

LORETTA DAY  
6800 FALCONBRIDGE RD.  
CHAPEL HILL NC 27517

JAY DECHESERE  
240 CABBAGE INLET LANE  
WILMINGTON NC 28409

MARILYNN DERWENSKUS  
204 CONSERVATORY DR.  
FRANKLIN TN 37067

DEIDRE DEWAAL  
8990 BAY COLONY DR. APT. 802  
NAPLES FL 34108

NANCY DIAS  
17871 SE 85TH CAUSTON COURT  
THE VILLAGES FL 32162

VERA M. DICKERSON  
148 W. ARROWHEAD CT  
TROUTVILLE VA 24175

JAMES DIEHR  
5015 BRYANT HOLLOW RD  
CUNNINGHAM TN 37052

MIKKI R. DILLON  
662 DORSEY CIRCLE  
LILBURN GA 30047

CLYDE DRAUGHON  
3750 PEACHTREE RD NE #375  
ATLANTA GA 30319

JEANET S. DRESKIN  
60 LAKE FOREST DR  
GREENVILLE SC 29609

JUDY DUKE  
4110 CORINTH RD  
LEXINGTON TN 38351

GLENDA DUNHAM  
PO BOX 63  
TATE GA 30177

KATHLEEN DURDIN  
1820 W. RICHARDSON  
TAMPA FL 33606

JANET MACH DUTTON  
7631 BAY PORT RD  
ORLANDO FL 32819

## E

DAVID EAKIN  
366 CLAYS CROSSING DR  
FOREST VA 24551

ABBY EBLEN  
5613 OTTERSHAW COURT  
BRENTWOOD TN 37027

LEE (LORETTA) EDGE  
275 DUDALA WAY  
LOUDON TN 37774

BARBARA P. EDWARDS  
4541 HENDERSON MNT. RD.  
JASPER GA 30143

TONI ELKINS  
1511 ADGER ROAD  
COLUMBIA SC 29205

JOANNA ELLINGTON  
1096 SCENIC COAST HIGHWAY 98,  
SUITE 1611  
MIRAMAR BEACH FL 32550

BOB EOFF  
123 BEARS PAW TRAIL  
NAPLES FL 34105

GENIE EVEN  
7700 GLEASON DRIVE, #2B  
KNOXVILLE TN 37919

## F

R. PATRICK FAILE  
420 BROOKFIELD LN  
ROCK HILL SC 29730

JANICE FARLEY  
107 LEE ROAD  
EDDYVILLE KY 42038

ALICIA FARRIS  
2245 E. NOTTINGHAM  
SPRINGFIELD MO 65804

JANET FELTS  
522 CAMP GROUND RD  
ERIN TN 37061

CECILIA FENG  
1387 SUMMER LANE DR SE  
ATLANTA GA 30316

Z. L. FENG  
1006 WALKER DRIVE  
RADFORD VA 24141

ROSEMARY S. FERGUSON  
3061 O'BRIEN DRIVE  
TALLAHASSEE FL 32309

LYNN R. FERRIS (MARYLAND)  
7754 C STREET  
CHESAPEAKE BCH MD 20732

JIM FINCH  
130 SPRINGLAWN RD  
COLUMBIA SC 29223

ROBBIE FITZPATRICK  
36111 POST OAK CIRCLE  
MAGNOLIA TX 77355

LEAH FOOTE  
121 USSERY RD.  
CLARKSVILLE TN 37043

WILLIAM J. FRABLE  
22 GIVENS CT.  
RICHMOND VA 23227

AMANDA FULLERTON  
PO BOX 172  
OZONA FL 34660

## G

KATHY GAGNON  
1407 KENSINGTON COURT A6  
HENDERSONVILLE NC 28791

DIANNE W. GARNER  
811 DAWN DR  
SHELBY NC 28150

DEBORAH GARST  
696 CANYON RD.  
WETUMPKA AL 36093

STEVEN GARST  
696 CANYON RD.  
WETUMPKA AL 36093

CAROLYN GROSSE GAWARECKI  
7018 VAGABOND DRIVE  
FALLS CHURCH VA 22042

LOUISE V. GEORGES  
2812 LIVSEY DRIVE  
TUCKER GA 30084

SUSAN GIBSON  
PO BOX 132  
MENA AR 71953

DORENE GINZLER  
2700 BANYAN RD, C37  
BOCA RATON FL 33432

GEORGE GOW  
399 TIMBERLAKE DR.  
RICHMOND KY 40475

WENDELL GRAHAM  
111 TIDY ISLAND BLVD.  
BRADENTON FL 34210

KIM GRANHAUG  
P.O. BOX 224  
PATTISON TX 77466

JEAN GRASTORF  
6049 4TH AVENUE NORTH  
ST PETERSBURG FL 33710

FILIZ GRIFFIN  
427 COUNTRY CLUB COURT  
CLARKSVILLE TN 37040

WARREN GRIFFIN  
4661 RIVOLI DR  
MACON GA 31210

MARK GROSSERODE  
2724 EAST 44TH STREET  
TULSA OK 74105

MR. JOHNNY GUTHRIE  
5214A PRITCHETT DRIVE  
NASHVILLE TN 37220

## H

PAMELA HADDOCK  
795 FISHER CREEK  
SYLVIA NC 28779

FRANCES HALL  
4806 ROUNDUP TRAIL  
AUSTIN TX 78745

RUBY HALL  
6414 KYLIE CREEK WAY  
SARASOTA FL 34240

JOHN HANCOCK  
116 TIFFANY DR  
WAYNESBORO VA 22980

RHONDA HANCOCK  
6400 COUNTY ROAD 97  
ABBEVILLE AL 36310

MARGITTA HANFF  
1215 LARONDE COURT  
ALEXANDRIA VA 22307

JOHANNA HANKS  
1275 INDIAN TRAIL COURT  
TOPEKA KS 66604

LYNNE N HARDWICK  
308 SHAFTESBURY LN  
SUMMERVILLE SC 29485

NICKOLE HAYDEN  
1222 N.E.EDGEHILL  
LEE SUMMIT MO 64064

KATHLEEN HAYNES  
129 CHERRY HILL DR APT 19D  
HENDERSONVILLE TN 37075

TRACY HEBERT  
3774 EMILY DRIVE  
PORT ALLEN LA 70767

KAREN HEIDLER  
13437 TRITON DR.  
SPRING HILL FL 34609

JANINE HELTON  
124 GARDNER PLACE  
SAINT CHARLES MO 63301

CONNIE HENDRIX  
5669 MARBLE VILLAGE DR  
MARBLE CO 81623

NANCY HERKERT  
5010 SW 164 TERR.  
SOUTHWEST RANCHES FL 33331

SUSAN HERRON  
18720 WILLOW GROVE RD.  
OLNEY, MD MD 20832

KRISTIN HERZOG  
20060 TAVERNIER DR.  
ESTERO FL 33928

CHARLOTTE (CHARLEY) HIGHERS  
231 MITCHELL ST  
HENDERSON TN 38340

CATHERINE HILLIS  
120 SUNRISE DR.  
ST. SIMONS ISLAND GA 31522

SUE HINKEBEIN  
2015 GARDINER LN  
LOUISVILLE KY 40205

KEN HOBSON  
2100 KELLO DRIVE  
GREENSBORO NC 27455

PAT HOLSCHER  
46 HARBOR ROAD  
WASHINGTON NC 27889

MICHAEL HOLTER  
2816 CROW VALLEY TRAIL  
PLANO TX 75023

ANITA L. HOODLESS  
1400 APPALACHEE DRIVE SE  
HUNTSVILLE AL 35801

DAVID HOQUE  
4289 CEDAR CREEK LN.  
PRINCE GEORGE VA 23875

LYNN HOSEGOOD  
3647 SOUTH SQUARE  
WILLIAMSBURG VA 23188

BRENDA HOUNSHELL  
222 DIVOT DRIVE  
HARRISONBURG VA 22802

FRANCIS Y. HUANG  
9555 LEGEND ISLE DR.  
SAN ANTONIO TX 78254

TINA HUEY  
178 TRENTON HWY.  
MILAN TN 38358

LAURA HUGHES  
8417 RIVERWOOD FARMS PKWY.  
CORDOVA TN 38016

MARION W. HYLTON  
1021 ROYAL GARDENS CIRCLE #345  
LAKE MARY FL 32746

## J

JOHN E. JAMES  
5225 WINDING BANK RD.  
VIRGINIA BEACH VA 23455

BETTY JAMESON  
7100 VALBURN DR.  
AUSTIN TX 78731

DORA JANOV  
10 WASHINGTON AVE  
CHRISTIANSBURG VA 24073

LORI PITTEN JENKINS  
3211 WIND SONG CT  
MELBOURNE FL 32934

BARBARA JERNIGAN  
245 OLD STAGE ROAD  
JOHNSON CITY TN 37615

DEBORAH JINKINS  
204 WYMBERLY ROAD  
SAINT SIMONS ISLAND GA 31522

MARILYN JOHANSEN  
1900 S OCEAN BLVD #9E  
LAUDERDALE BY THE SEA FL 33062

KIE JOHNSON  
224 STONECREST COURT  
ATHENS GA 30605

ARDYTHE JOLIFF  
191 CARDAMON DR.  
EDGEWATER MD 21037

CLAUDIA SIMPSON JONES  
1115 SWEET HOLLOW ROAD  
BURNSVILLE NC 28714

MOLLIE JONES  
16622 COUNTY ROAD 1108  
FLINT TX 75762

STEVEN JORDAN  
217 C LUCAS ST  
MT PLEASANT SC 29464

CHERYL JORGENSEN  
602 BARONET LANE  
HOLMES BEACH FL 34217

AL JUNEK  
707 VICTORY LANE  
HENDERSONVILLE NC 28739

## K

JOHN KEEPAX  
1040 SEVILLA AVENU  
CORAL GABLES FL 33134

MICHELE KIMBROUGH  
2916 RUSS ST  
MARIANNA FL 32446

TERESA KIRK  
16935 NW 20TH ST  
PEMBROKE PINES FL 33028

KATHY A. KITZ  
1995 FAIRWAY CLOSE TER  
LAWRENCEVILLE GA 30043

TOBY R. KLEIN  
1910 PAULETTE DRIVE  
HOOVER AL 35226

JONATHAN KNIGHT  
P.O. BOX 2665  
MISSION KS 66201

JILL KRASNER  
134 TUCKER AVE  
SARASOTA FL 34232

LYNNE KROLL  
6943 LOST GARDEN TERRACE  
PARKLAND FL 33076

ANN H. KROMHOUT  
104 LAUREL AVE  
CARRBORO NC 27510



CHRIS KRUPINSKI  
1263 CLUBHOUSE CT.  
MAINEVILLE OH 45039

HOWARD KUO  
51706 HWY HH P.O. BOX 495  
HANNIBAL MO 63401

## L

ANGELA LACY  
1918 S FALLSMEAD WAY  
ROCKVILLE MD 20854

KATE LAGALY  
1519 HALIFAX RD  
ROXBORO NC 27573

ELLEN LAGRONE  
288 EVANSDALE RD  
LAKE MARY FL 32746

PAT LANGEWIS  
2 SOROLLA LN.  
HOT SPRINGS VILLAGE AR 71909

NANCY LARKIN  
793 WAYNE AVE  
ALTAMONTE SPRINGS FL 32701

ALEXIS LAVINE  
1218 WESTRIDGE RD  
GREENSBORO NC 27410

JUDY LAVOIE  
P.O. BOX 669  
TELLICO PLAINS TN 37385

DIANE LAWRENCE  
3318 SE 69TH ST. 1  
BERRYTON KS 66409

WILLIAM B (SKIP) LAWRENCE  
5000 OLD BARTHOLOWS RD  
MOUNT AIRY MD 21771

JUAN LEAL  
453 ENCINO LOOP  
KERRVILLE TX 78028

JAN LEDBETTER  
30 BRAY WOOD RD  
WILLIAMSBURG VA 23185

SHELLY LEITHEISER  
13 LANDMARK LN SW  
MARIETTA GA 30060

JORGE LEON  
2800 NE 26TH ST  
FT. LAUDERDALE FL 33305

BETTY LILES  
378 MARTIN PLACE DR.  
HOPKINSVILLE KY 42240

PAMELA LOCKE  
700 OAK HILL DRIVE  
OXFORD MS 38655

PAMELA LOCKE  
700 OAK HILL DRIVE  
OXFORD MS 38655

MAGGIE LUTZ  
300 RICHARDS RD  
MELBOURNE BEACH FL 32951

JACKIE LYLES  
600 N.W. WINTERS CREEK RD.  
PALM CITY FL 34990

MARY BRITTEN LYNCH  
212 WALNUT COMMONS, #425  
CHATTANOOGA TN 37403

MR. PIO LYONS  
6033 CHESTNUT ST.  
NEW ORLEANS LA 70118

## M

JOE MALES  
11 GLORY ROAD  
FRANKLIN NC 28734

PEACH MCCOMB  
206 RISING SUN LANE  
OLD HICKORY TN 37138

MS LEE C. MCCULLOUGH  
11636 ASBURY CIRCLE, #564  
SOLOMONS MD 20688

LEEANNE K. MCDONOUGH  
140 MT. HEBRON ROAD  
HENDERSONVILLE NC 28739

REBECCA MCDUFFIE  
2818 HOUSTON BRANCH RD.  
CHARLOTTE NC 28270

JANE CHRISTY MCEVILLY  
3 DEBRAAK LANDING, CAPE SHORES  
LEWES DE 19958

WILLIAM H. MCKEOWN  
2328 LUTEN RD.  
QUINCY FL 32352

JUDY MERCER  
611 SW BARBUDA BAY  
PORT ST LUCIE FL 34986

TAMMY MIDKIFF  
140 COUNTRY ROAD 2764  
MICO TX 78056

DEAN MITCHELL  
101 S 12TH ST #607  
TAMPA FL 33602

DOUG MOCK  
215 MCSWAIN RD.  
WHITE STONE VA 22578

RITA J. MONTROSSE  
402 OAKVALE ROAD  
PRINCETON WV 24740

SALLY MOOK  
4456 PRESTON FOREST DR  
BLACKSBURG VA 24060

PAUL MORAN  
115 WOODROW ST  
COLUMBIA SC 29205

ARLAINE MORRISON  
6410 JONES CREEK CT.  
SUWANEE GA 30024

DONNA MORRISON  
4407 W. WATROUS AVE  
TAMPA FL 33629

LINDA MORTON  
282 KNOX CREEK TRAIL  
MADISON AL 35757

ALICE (LEXIE) MOYE  
105 TURTON TRACE  
BRUNSWICK GA 31525

JUDY MUDD  
207 WAKEFIELD TR  
LOUISVILLE KY 40245

RENEE MUHA  
216 AIRPORT RD  
WAVERLY TN 37185

CHARLES W. MUNDAY  
632 TANGLEWOOD AVENUE  
AUBURN AL 36832

YOSHIKO MURDICK  
2816 SWANBROOKE CT  
TALLAHASSEE FL 32308

VERENA J. (HEROUX) MURVIN  
107 PALMETTO DR.  
NEWPORT NC 28570

## N

JOY NEASLEY  
5013 COBBLESTONE CREEK DR.  
WHITES CREEK TN 37189

GARY NEMCOSKY  
120 BERTON ST  
BOONE NC 28607

BARBARA NETH  
2224 NW SUMMERFIELD DR  
LEE'S SUMMIT MO 64081

JUDITH NUNNO  
3180 PADDOCK RD  
WESTON FL 33331

## O

D. SHIRLENE OGAN  
12417 E 86TH TERRACE  
KANSAS CITY MO 64138

## P

LATHA PALACKAVAYALIL  
6544 SKYLEMAR TR  
CENTERVILLE VA 20121

MARSHA PAPE  
416 E. ORCHARD ST.  
FREDERICKSBURG TX 78624

ROGER PARENT  
448 E MAC EWEN DR  
OSPNEY FL 34229

KRIS PARINS  
1508 PELICAN COVE RD GR 132  
SARASOTA FL 34321

ADELE PARK  
638 FRANKLYN AVE  
INDIALANTIC FL 32903

PAT PATRICK  
245 AUDUBON WOODS ROAD  
CLARKSVILLE TN 37043

MARILYN LEMAY PATTERSON  
12503 BONITA AVENUE  
REISTERSTOWN MD 21136

CLARE PEARSON  
694 FUNSTON-SIGSBEE RD  
MOULTRIE GA 37168

LINDA PELC  
4330 CAMDEN RD.  
TALLAHASSEE FL 32303

BEVERLY PERDUE  
2100 ALBION ROAD  
MIDLOTHIAN VA 23113

MR. BAILEY PHELPS  
PO BOX 35  
JAMESVILLE NC 27846

MARILYN HUGHEY PHILLIS  
124 PINE AVE  
ST. CLAIRSVILLE OH 43950

SUE PINK  
PO BOX 366733  
BONITA SPRINGS FL 35136

CORAMAE PIPKIN  
830 PINE STREET RD  
TRENTON NC 28585

JOANN PIPPIN  
256-B RUSHING CREEK DR  
BOONE NC 28607

CAROLE POOLE  
155 BENT GRASS DRIVE  
ROSWELL GA 30076

JEAN PORTER  
269 ROCK POINT DRIVE  
VONORE TN 37885

LAURA D POSS  
3405 LONDONDERRY DRIVE  
GREENSBORO NC 27410

SUZY PAL POWELL  
1141 US HWY 82  
PLAINS TX 79355

JUDY PRESTRIDGE  
3781 MAIDSTONE DRIVE  
MT. PLEASANT SC 29466

ENG PUA  
112 RIVERBIRCH POINTE  
CARRBORO NC 27510

## Q

MARY QUIROS  
2875 HAW CREEK RD.  
FAYETTEVILLE TX 78940

## R

DON RANKIN  
3412 WELLFORD CIRCLE  
BIRMINGHAM AL 35226

JULIA RARING  
1706 WALES LANE  
BOSSIER CITY LA 71111

SHARON RAWLINS  
5402 EXUMA PLACE  
SARASOTA FL 34233

THOMAS REBEK  
3233 NE 34 STREET, UNIT 1408  
FORT LAUDERDALE FL 33308

NORIKO REGISTER  
902 CHASE BLVD  
HERMITAGE TN 37076

CHRISTINE REICHOW  
21301 S TAMAMIAMI TRAIL, STE 320 PMB 225  
ESTERO FL 33928

BARBARA RHODES  
4001 N. HILLS BLVD.  
NORTH LITTLE ROCK AR 72116

RICHARD RICE  
1102 RIVER HILLS DR.  
CHATTANOOGA TN 37415

CHEE KLUDT RICKETTS  
2595 SOUTH RIVER RD.  
STANARDSVILLE VA 22973

JUDY RIDER  
41 WEXFORD PT.  
HICKORY NC 28601

APRIL RIMPO  
14032 HOWARD RD.  
DAYTON MD 21036

LINDA RINEHART  
3629 W. GORDON DR.  
JEFFERSON CITY MO 65109

MARY LOUISE RINGERS  
22373 PANTHER LOOP  
BRADENTON FL 34202

CARROLL RIVERS  
1 BISHOP GADSDEN WAY CS3  
CHARLESTON SC 29412

CAROL C ROBERTS  
14213 LAKE FOREST HEIGHTS ROAD  
SILOAM SPRINGS AR 72761

MAX ROBINSON  
1500 FIREWOOD LANE  
KNOXVILLE TN 37922

BARBARA M. ROHDE  
4613 MOORES CREEK RD  
DURHAM NC 27705

JUNE ROLLINS  
164 OWEN GLEN DR.  
BLAIRSVILLE GA 30512

DOLLY ROSATO  
538 RAINS CIRCLE  
SUMMERVILLE GA 30747

JAN ROSS  
21 GLENEAGLES CT.  
DAUFUSKIE ISLAND SC 29915

**S**  
TODD SAAL  
301 WHITMAN COURT  
NOLENSVILLE TN 37135

JUDY SALTZMAN  
888 BLVD. OF THE ARTS #1407  
SARASOTA FL 34236

ISOLDE SARNECKI  
7800 KETLEY CT.  
RALEIGH NC 27615

LYNN SCHILLING  
1561 HALF PINT LOOP  
FORT MILL SC 29708

DIANE SCHMIDT  
2137 SHADOW OAKS ROAD  
SARASOTA FL 34240

CAROL ANN SCHRADER  
7435 EAST THUNDERHAWK RD  
SCOTTSDALE AZ 85255

GAYLA SEALE  
8712 RAINDROP RD.  
KNOXVILLE TN 37923

PHILLIP JOSHUA SEARCY  
1840 CHANCERY LN.  
ATLANTA GA 30341

JANE GILLIS SEGREST  
101 SEGREST DR.  
BONIFAY FL 32425

ROSEMARY SEGRETI  
149 FALLING SHOALS DR  
ATHENS GA 30605

FLORENCE SETZER  
4940 HERKIMER ST  
ANNANDALE VA 22003

TAMMY SEYMOUR  
629 SE RIVIERA ISLE  
FORT LAUDERDALE FL 33301

P BARNES SHARP  
4329 GEORGETOWN DR.  
WILSON NC 27896

CHARLES SHARPE  
4617 REIGAL WOOD RD  
DURHAM NC 27712

PATRICIA SHARPE  
607 N. SECOND ST.  
CLARKSVILLE TN 37040

DENA SHEPHERD  
30 AVENUE AT PORT IMPERIAL APT. 202  
WEST NEW YORK NJ 07093

DIANE SIMON  
1332 IDLEWOOD  
SUN CITY FL 33573

KATHLEEN SIMON-MCDONALD  
6460 MOURNING DOVE DRIVE-402  
BRADENTON FL 34210

BECKIE RENEE SOUZA  
P.O. BOX390544  
DELTONA FL 32739

MARY SPELLINGS  
57 HATCHIE STATION RD  
MERCER TN 38392

JOAN SPINNANGER  
215 BATTALION WAY  
MT. JULIET TN 37122

NAN SPITZER  
454 HWY. 30  
EUFULA AL 36027

NANCY M. STARK  
3317 DAWN CIRCLE  
ROANOKE VA 24018

TUVA STEPHENS  
190 DAVID CT  
MCKENZIE TN 38201

GARI STEPHENSON  
3111 BURNLEIGH RD SW  
ROANOKE VA 24014

KAY STERN  
210 TERRACE DR.  
HOUSTON TX 77007

DAVID STICKEL  
111 MORGAN OAKS DR.  
CHAPEL HILL NC 27516

LINN STILWELL  
1616 AUTUMN PATH LN.  
KNOXVILLE TN 37918

KATHY MILLER STONE  
9246 ESSEX BAY CT.  
BATON ROUGE LA 70809

KAREN STOPNICKI  
3313 BLUE BONNET BLVD.  
HOUSTON TX 77025

SUSAN M. STULLER  
2930 BARROW PLACE  
MIDLOTHIAN VA 23113

**T**  
ARLENE TABOR  
11020 FRISCO LANE  
JACKSONVILLE FL 32257

MAXINE TATREAU  
64 LAKE POINTE CIRCLE  
HENDERSONVILLE NC 28792

DON TAYLOR  
3416 W. HWY 390  
PANAMA CITY FL 32405

REBECCA E. TAYLOR  
1032 JERVEY POINT ROAD  
CHARLESTON SC 29492

DAWN THOMAS  
8105 ELM STREET  
RAYTOWN MO 64138

LIZABETH G.H. THOMPSON  
109 TALL PINE DRIVE  
AIKEN SC 29803

ZAN THOMPSON  
"510 7TH STREET, NE"  
CONOVER NC 28613

TERRY THORNTON  
2025 STURDIVANT ROAD  
BROWNSVILLE TN 38012

MARY TILLOTSON  
2110 N. 41 AVE  
HOLLYWOOD FL 33021

THEODORA T. TILTON  
8010 HAMILTON LANE  
ALEXANDRIA VA 22308

MARTHA TISDALE  
4651 OXFORD CIR  
MACON GA 31210

LINDA J.C. TURNER  
327 HIGH ST  
JANE LEW WV 26378

**U**  
SUSAN UPTON  
2360 VACCARO DR.  
SARASOTA FL 34231

**V**  
MARY A. VALVODA  
845 JENNIFER LANE  
MACEDONIA OH 44056

ANN VASILIK  
50 SPRING COVE RD  
ASHEVILLE NC 28804

CYNTHIA VENER  
2427 CARRIAGE HILL WAY  
THE VILLAGES FL 32162

**W**  
DAVID B WALDRIP  
117 RHAPSODY CIR  
BRANDON MS 39047

SOON YOUNG WARREN  
6912 LAUREL CANYON TERRACE  
FORT WORTH TX 76132

GAIL WATSON  
5086 HWY 184 N  
TOCCOA GA 30577

JANIE WEBB  
7105 RIVER PARK CT  
NASHVILLE TN 37221

VIRGINIA WEBER  
4045 PENSHURST PARK  
SARASOTA FL 34235

SANDRA WEBSTER  
2881 BERRYPATCH CT.  
MARIETTA GA 30067

JEAN WEINER  
1000 3RD AVE. SW  
LE MARS IA 51031

LYNN WEISBACH-SMITH  
805 LAKE FOREST CIR  
ROSWELL GA 30076

R. TUNI WEISS  
232 BARCO ROAD  
SAINT AUUSTINE FL 32080

SUE WELSBY  
4327 HWY. 27 PMB 411  
CLERMONT FL 34711

WILLIAM WEST  
105 KINROSS CT.  
DURHAM NC 27712

SUSAN B. WILHELM  
4209 MARINER DR.  
YUKON OK 73099

JOHN WILKISON  
503 BRIGHTON PLACE  
NASHVILLE TN 37205

STEPHANIE WILLIAMS  
10708 N. NORTHRIDGE DR.  
CONROE TX 77303

EDNA PERSOL WINDES  
2924 LA JOLLA AVE  
SAN JOSE CA 95124

SUZANNA WINTON  
497 SHALLOWBROOK FARMS RD  
THOMASVILLE GA 31792

MONIQUE WOLFE  
214 BROUGHTON DR  
GREENVILLE SC 29609

MARIE CASADO WOODBRIDGE  
914 BURCH AVE  
DURHAM NC 27701

VAL WRIGHT  
200 L'AMBIANCE CIR APT 104  
NAPLES FL 34108

CHRISTOPHER WYNN  
19300 BOWLES KNOB DR.  
ROCKVILLE VA 23146

# 43rd SW AWARD WINNERS 2020

32

## Best of Show \$1750

*"Poetic Process"*

Sue Pink

## Gold Award \$1500

*"Saintly Migrations"*

Miles Batt II

## Silver Award \$1250

*"Tobacco Wealth in the Weeds"*

Dean Mitchell

## Bronze Award \$1000

*"Blue Gown Waltz"*

Vera Dickerson

## Georg Shook Memorial Award \$500

*"Guava and Grapes"*

Chris Krupinski

## Watercolor Society of Alabama \$250

*"String Theory Particles"*

Karen Fletcher-Braverman

## Georgia Watercolor Society \$250

*"The Strummers"*

Gari Stephenson

## Potomac Valley Watercolorists Award \$200

*"At the Corner of Spring and Winter"*

Howard Kuo

## Cheap Joe's Art Stuff gift certificate

*"Blaze"*

Joanna Barnum

## M. Graham and Co. paint set

*"The Upper Wetland"*

Randall Bennett

## Canson, Inc. assorted papers

*"Spatial Configurations"*

Marilyn Derwenskus

## Holbein USA paint set

*"Adrift"*

David Eakin

## Holbein USA paint set

*"Let It Be"*

Tuva Stephens

## Holbein USA paint set

*"Legacy"*

Lynne Kroll

## Winsor & Newton paint set

*"Date Night Brios"*

Anne Abgott

## J. Richeson & Co. gift certificate

*"Café De Sevres"*

Marnie Becker

## Airfloat Systems certificate

*"The Chalk Artist"*

Kathy Simon-McDonald

## J. Richeson & Co. gift certificates

*"Nomads vision XXXXVII"*

Lynne Hardwick

## Golden Colors & QOR / Gift Card and Paint Set

*"Trunk Show"*

Brenda Hounshell

## J. Richeson & Co. gift certificates

*"Patience Brother Patience"*

Gustavo Castillo

## Salis International / Dr. PH Martins paint set

*"Rock n T for Taranatula"*

Juan Leal

## Salis International / Dr. PH Martins paint set

*"Re Peared"*

Judy Nunno

## Salis International / Dr. PH Martins paint set

*"Up Close"*

Rosie Coleman

## Ampersand art panels Assorted Boards

*"Mountain Man"*

Z. L. Feng

## Holbein USA paint set

*"Three Sisters"*

Kim Granhaug

## Holbein USA paint set

*"Hold On To Memories"*

Kathy Kitz

## Holbein USA paint set

*"Lurking"*

Wendell Graham

Please Support our  
Merchandise Contributors!





## A Tribute to Ann Kromhout

Ann decided to retire from Southern Watercolor Society and we the board have the pleasure to express our gratitude for her service and friendship.

Rarely in life do you have the opportunity to work beside someone with a true servant heart. Ann has that very kind of heart! She has graciously devoted countless hours over many years to the organization, sharing her graphic design savvy in our printed materials, website and communications. Often one of the first to roll up her sleeves and share her knowledge and input, Ann's responses are always kind, thoughtful and professional. By example, she has inspired so many others, myself included, to give the best they have to offer. Thank you, Ann, for all that you have selflessly given and done and all those you have touched by your service! **Jean Weiner**

I consider myself truly fortunate to have known and worked with Ann since 2007. In so many cases, people in volunteer positions have to be cajoled into accepting responsibility. Ann, however, readily jumped in at a time when she was so desperately needed and fulfilled so many duties for so many years, it's hard to imagine life without her! Always willing to help and offer guidance, Ann was a pillar of stability for SW. Ann, you will always be remembered as a gracious and faithful leader in this society. Thanks to you (and Ethan) for all you have done! **Don Taylor**

Ann is the heart and soul of the organization. She is more knowledgeable than a set of encyclopedias. Hubby helps with the technical stuff. We will miss her organizing us into a well-oiled machine. Thank you for all you do. **Marilynn Bradley**

Ann Kromhout has been a stalwart worker bee who has put in thousands of hours of her time and effort into making and keeping Southern Watercolor Society members up to date with her artful web and graphic designs. In addition to her most recent position as web designer, Ann has held several other positions within the Southern Watercolor organization and has handled each in her exemplary, quiet and professional manner. Ann has retired from our board to spend more time with her husband Ethan, and all her wonderful ideas and quiet counsel will be greatly missed. **Kathleen Simon-McDonald**

Ann is such a lovely lady. She was always there to help me and encourage me to learn the ropes of SW starting in 2013. I knew I could call on her anytime. She edited so many SW catalogs and made sure it was as perfect as possible. Thank you Ann for all that you have done for Southern Watercolor Society. Love, **Tuva Stephens** (Thanks also to **Ethan**.)

Ann Kromhout stands tall as that perfect rose in a garden of many beautiful flowers. She is the epitome of Southern grace that oozes warm hospitality. I first met Ann in 2006 as she welcomed me into the Tallahassee Watercolor Society. I was a newly retired transplant from the north and wanted to become part of the art scene in Tallahassee, FL. Ann became my guide and mentor. She knew the business of managing an art society. She led by example. I am forever grateful for her wisdom and for her friendship. **Linda Pelc**

In the few years I have known Ann, she has been a wonderful teacher, and mentor to me. Her knowledge of Southern Watercolor Society, is boundless. I'm not sure what we will do without her, as her contributions have served as a foundation on which this Society has been built. She will be missed, not only for her wisdom in all things SW, but for her kindness, patience, and caring she has shown to all who worked with her. So, dearest Ann, as you enter this next chapter, my dear friend..."Be Happy!" **CoCo Daur**

I could not help pulling out these descriptive terms from everyone's dedication that I believe describes to me, Ann!... Knowledgeable, Savvy, Professional, Stalwart, Selfless, Devoted, Servant Heart, Gracious, and Inspiring. The Heart & Soul of Southern Watercolor! Thank you for your service and most of all friendship. **Michele Tabor Kimbrough**







In 2021, the 44th Southern Watercolor Society Annual Juried Exhibition will be hosted by the Gadsden Art Center & Museum in Quincy, FL. The Juror for this exhibition will be David R. Smith, AWS, NWS. david@dsmithfineart.com . This exhibition will open April 23, 2021.

**ADDITIONAL CATALOGS \$10 EACH**

Send us your name, address, phone,  
and quantity of catalogs.

Make your check payable to  
Southern Watercolor Society  
and mail your order to:

Linda Pelc  
4330 Camden Rd  
Tallahassee FL 32303

---

[www.southernwatercolorsociety.org](http://www.southernwatercolorsociety.org)

[www.facebook.com/SouthernWatercolorSociety](https://www.facebook.com/SouthernWatercolorSociety)

---



World's first and most advanced Digital Jurying™ and application system!

Email: [corporate@jurying.net](mailto:corporate@jurying.net)  
Phone: 561.832.0480  
[www.JuriedArtServices.com](http://www.JuriedArtServices.com)



850.671.6600  
[www.targetprintmail.com](http://www.targetprintmail.com)







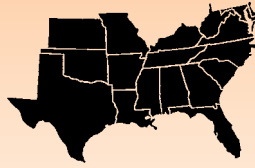

Southern Watercolor Society  
43<sup>rd</sup> Annual Exhibition

[www.southernwatercolorsociety.org](http://www.southernwatercolorsociety.org)

Alabama • Arkansas • Delaware • District of Columbia • Florida • Georgia  
Kansas • Kentucky • Louisiana • Maryland • Mississippi • Missouri  
North Carolina • Oklahoma • South Carolina • Tennessee  
Texas • Virginia • West Virginia

## **Customs House Muesum, Clarksville, TN**

Due to the COVID-19 pandemic with “Stay-at-Home” and Social Distancing directives from our government, the physical exhibition of the 43rd Southern Watercolor Society Annual Juried Exhibition 2020 was cancelled. It was scheduled to open May 12, 2020 at the Customs House Muesum, Clarksville, TN. This exhibition may now be viewed online at [www.southernwatercolorsociety.org](http://www.southernwatercolorsociety.org).